

2023 MS4 ANNUAL REPORT

St. John the Baptist Parish
Municipal Separate Storm Sewer System (MS4) Permit

Submitted to

Louisiana Department of Environmental Quality
Enforcement Division
Office of Environmental Compliance

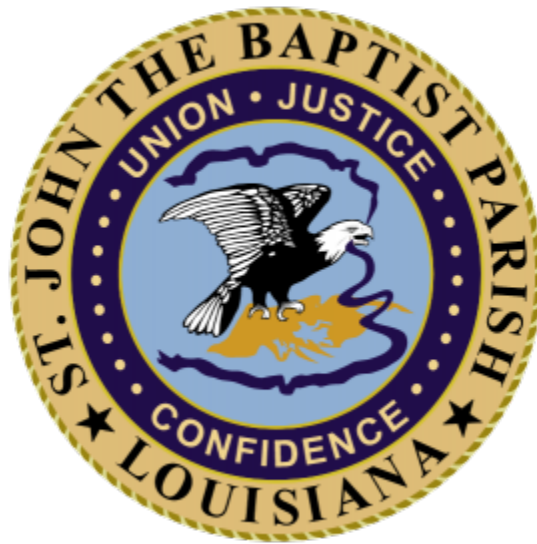

Prepared for

ST. JOHN THE BAPTIST PARISH
1811 W. Airline Hwy
LaPlace, LA 70068

Prepared by



DIGITAL ENGINEERING & IMAGING, INC.

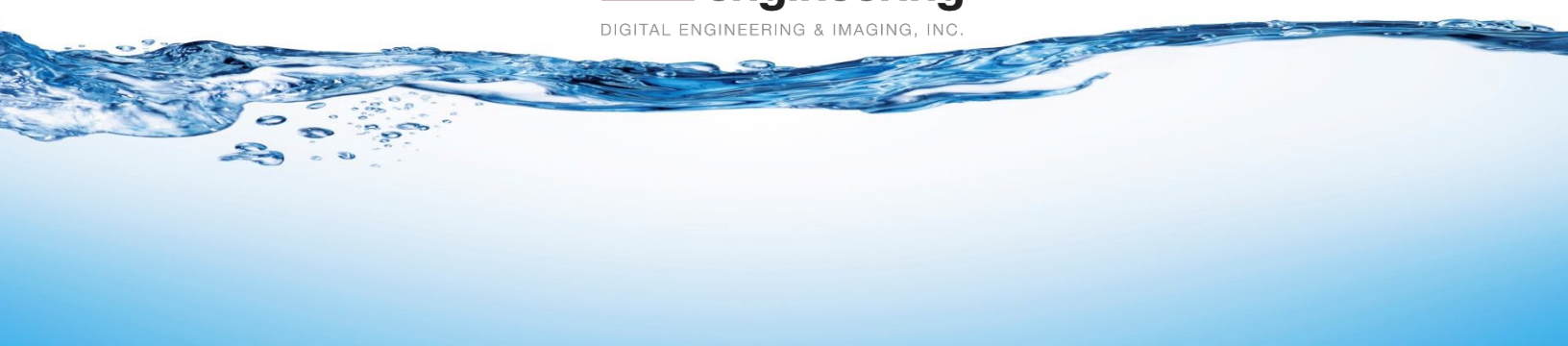

TABLE OF CONTENTS

TABLE OF CONTENTS	I
EXECUTIVE SUMMARY	III
SECTION 1: STATUS OF COMPLIANCE WITH PERMIT CONDITIONS.....	1
1.1 PUBLIC EDUCATION AND OUTREACH ON STORM WATER IMPACTS.....	1
1.2 PUBLIC INVOLVEMENT AND PARTICIPATION.....	2
1.3 ILLICIT DISCHARGE DETECTION AND ELIMINATION.....	4
1.3.1 <i>Development and Implementation of a Program to Detect and Eliminate Illicit Discharges to the MS4</i>	4
1.3.2 <i>Storm Sewer System Map</i>	5
1.3.3 <i>Regulation of Non-Storm Water Discharges</i>	5
1.3.4 <i>Development and Implementation of a Plan to Detect and Address Non-Storm Water Discharges into the MS4</i>	12
1.3.5 <i>Notification of Public Employees, Businesses, and the General Public of Hazards Associated with Illegal Discharges and Improper Disposal of Waste</i>	12
1.3.6 <i>Non-Storm Water Discharges which are Significant Contributors of Pollutants to the MS4</i> 13	13
1.3.7 <i>List of Occasional Incidental Non-Storm Water Discharges that will not be addressed as Illicit Discharges</i>	13
1.4 CONSTRUCTION SITE STORM WATER RUNOFF CONTROL.....	15
1.5 POST-CONSTRUCTION STORM WATER MANAGEMENT IN NEW DEVELOPMENT AND REDEVELOPMENT ...	16
1.6 POLLUTION PREVENTION / GOOD HOUSEKEEPING FOR MUNICIPAL OPERATIONS.....	17
SECTION 2: SUMMARY OF DATA ACCUMULATED DURING THE REPORTING PERIOD	19
2.1 PUBLIC EDUCATION AND OUTREACH DATA	19
2.2 PUBLIC INVOLVEMENT AND PARTICIPATION DATA	19
2.3 ILLICIT DISCHARGE DETECTION AND ELIMINATION DATA.....	19
2.4 CONSTRUCTION SITE STORM WATER RUNOFF CONTROL DATA.....	20
2.5 POST-CONSTRUCTION STORM WATER MANAGEMENT IN NEW DEVELOPMENT AND REDEVELOPMENT DATA	20
2.6 POLLUTION PREVENTION / GOOD HOUSEKEEPING FOR MUNICIPAL OPERATIONS DATA.....	20
SECTION 3: STORM WATER ACTIVITIES TO BE UNDERTAKEN DURING NEXT REPORTING CYCLE	21
3.1 PUBLIC EDUCATION AND OUTREACH ACTIVITIES	21
3.2 PUBLIC INVOLVEMENT AND PARTICIPATION ACTIVITIES.....	21
3.3 ILLICIT DISCHARGE DETECTION AND ELIMINATION ACTIVITIES.....	21
3.4 CONSTRUCTION SITE STORM WATER RUNOFF CONTROL ACTIVITIES.....	22
3.5 POST-CONSTRUCTION STORM WATER MANAGEMENT IN NEW DEVELOPMENT AND RE-DEVELOPMENT ACTIVITIES	22
3.6 POLLUTION PREVENTION / GOOD HOUSEKEEPING FOR MUNICIPAL OPERATIONS ACTIVITIES.....	22
SECTION 4: PROPOSED CHANGES TO THE STORM WATER MANAGEMENT PROGRAM	23
SECTION 5: OTHER GOVERNMENTAL ENTITY PERMIT OBLIGATIONS	24

APPENDIX A: PUBLIC EDUCATION AND PARTICIPATION DOCUMENTATION..... 25
APPENDIX B: ILLICIT DISCHARGE DETECTION AND ELIMINATION DOCUMENTATION.....137
APPENDIX C: POST-CONSTRUCTION STORM WATER CONTROLS DOCUMENTATION 239
APPENDIX D: GOOD HOUSEKEEPING FOR MUNICIPAL OPERATIONS DOCUMENTATION 245

EXECUTIVE SUMMARY

The St. John the Baptist Parish, Louisiana Municipal Separate Storm Sewer System (MS4) National Pollutant Discharge Elimination System (NPDES) Permit requires that a System Wide Annual Report be submitted each year for the purpose of reviewing the prior year's accomplishments, data, and to provide a discussion about the upcoming year's anticipated activities. This Annual Report covers the time period from January 1, 2023 through December 31, 2023.

The following items are the major sections required for inclusion in the Annual Report, as specified in Part V.C "Annual Report Requirements" of the permit.

<u>Permit</u>	<u>Section Requirement</u>
V.C.1	Status of Compliance with Permit Conditions
V.C.2	Summary of Data Accumulated During the Reporting Period
V.C.3	Storm Water Activities to be Undertaken during the Next Reporting Cycle
V.C.4	Proposed Changes to the Storm Water Management Program
V.C.5	Other Governmental Entity Permit Obligations

Currently, the St. John the Baptist Parish Chief Administrative Officer (CAO) coordinates the implementation of the SWMP and the MS4 permit. The CAO coordinates with personnel from the Department of Utilities, Planning and Zoning Department, Department of Public Works, Department of Fire, Department of Public Information, and the Department of Parks and Recreation for full implementation of the program.

During the reporting year, St. John the Baptist Parish implemented its SWMP and continued to implement the MS4 permit requirements. St. John the Baptist Parish was active in public education, public involvement, illicit discharge detection and elimination, good housekeeping for municipal operations, and other SWMP related activities. For example, the Parish continued Parish-wide cleanup days and continued to develop Storm Water Pollution Prevention Plans and Spill Prevention, Control, and Countermeasure Plans for its municipal facilities.

The contact person for the permit is:

Peter Montz
1811 W. Airline Hwy
LaPlace, LA 70068
(985) 652-9569
p.montz@stjohn-la.gov

SECTION 1: STATUS OF COMPLIANCE WITH PERMIT CONDITIONS

As specified in Part IV, Section D of the Permit, St. John the Baptist Parish evaluates compliance with the permit based on minimum control measures to be included in the storm water management plan. The six minimum control measures are:

1. Public Education and Outreach on Storm Water Impacts
2. Public Involvement and Participation
3. Illicit Discharge Detection and Elimination
4. Construction Site Storm Water Runoff Control
5. Post-construction Storm Water Management in New Development and Redevelopment
6. Pollution Prevention / Good Housekeeping for Municipal Operations

The following is a summary of the implementation status of each minimum control measure:

1.1 Public Education and Outreach on Storm Water Impacts

St. John the Baptist Parish continued implementing existing programs and continued development of other portions of its Public Education and Outreach Program. Currently, the Parish offers various outlets for public education and outreach on storm water impacts. Primarily, the Parish provides individuals and households with various options needed to reduce storm water pollution as residents of the Parish.

St. John the Baptist Parish has contracted with Waste Pro for trash service in residential areas. Waste Pro picks up household garbage twice per week for all residents and once per week for bulky waste. Residents can call Waste Pro for any white goods that need to be picked up. Garbage collection information is posted on the parish website.

The Parish recycle yard located behind the Percy Hebert Building, 1801 W. Airline Hwy, LaPlace, consists of 2-30 yard dumpsters and several bins to recycle newspaper, books, motor oil, and aluminum cans. Residents can bring up to 5 tires a day to the yard. The recycle yard is opened from 7:00 a.m. to 3:00 p.m. Monday through Saturday and is staffed by one employee. Recycling information is posted on the parish website.

St. John the Baptist Parish also collected trees for use in the Christmas tree recycling program. Christmas trees from the 2022 holiday season were collected from January 9, 2023 through February 2, 2023. Trees are collected and stored for use in cooperative programs for beneficial use of Christmas trees with nearby parishes and organizations.

The Measurable Goals as established by the SWMP, and the implementation status of each, is listed below:

Measurable Goal	Develop and implement storm drain marking program by end of permit term.
<i>Implementation Status</i>	<i>Developing program and seeking funding.</i>
Measurable Goal	Distribute educational materials at a minimum of one event per year.
<i>Implementation Status</i>	<i>Educational materials were distributed through multiple formats. Through the St. John the Baptist Parish's website and social media, General updates educating the public on drainage improvements</i>

and cleanings throughout the parish were communicated to the public through St. John's website and social media. A Spring Clean Sweep "Community Clean Up Day" was held, and these events were communicated to the public through the Parish's social media and website. A Christmas Tree collection notice was posted to the parish's social media and website to help facilitate tree removals. Beautification campaigns were conducted, encouraging residents and business owners to help maintain litter control. Annually, grass cutting vendors are sent a notice from Code Enforcement that prohibits the disposal of debris, grass clippings, or weeds into the drainage canals or the drainage system; all the grass vendors are required to sign this notice, indicating they will abide to these restrictions.

Measurable Goal	Develop procedure to record resident complaints and Parish's response to complaints.
<i>Implementation Status</i>	<i>Currently implementing; The Parish is implementing a new electronic work order system in the Parish's new general ledger system which will allow for better efficiency and effectiveness. Public Works will be 100% electronic tracking.</i>
Measurable Goal	Maintain the parish website to educate the public where to submit complaints throughout the entire permit term.
<i>Implementation Status</i>	<i>Currently implementing; maintaining website and storm water page created early 2019.</i>
Measurable Goal	Continue to make trash pick-up days and drop off facility information available to the public on the parish website throughout entire permit term.
<i>Implementation Status</i>	<i>Currently implementing.</i>
Measurable Goal	Conduct Household Hazardous Materials Collection event once per year.
<i>Implementation Status</i>	<i>Currently implementing; The Parish held a household hazardous waste collection day on April 23, 2023.</i>

Records of public education and outreach activities can be found in Appendix A.

1.2 Public Involvement and Participation

St. John the Baptist Parish established measurable goals in 2018 and is currently developing its Public Involvement and Participation program. The public is involved in the implementation of St. John the Baptist Parish's Storm Water Management Program in a multitude of ways.

The Parish regularly organizes community cleanup events such as the "Spring Team up to Clean Up Community Clean Up Day" and "Clean Sweep" community clean up event.

The Parish works closely with the local chapter of Keep Louisiana Beautiful, Keep St. John Beautiful, to engage the public in litter control in the area. They launched their litter abatement program at the St. John Library so that any library card holder can check out a litter clean up kit.

The Parish also holds an annual Leaders Against Litter event in which Parish leaders educate the public about the negative impacts of litter on the community and surrounding environment.

A household hazardous waste collection day is held annually.

The Measurable Goals as established by the SWMP, and the implementation status of each, is listed below:

Measurable Goal <i>Implementation Status</i>	Conduct 3 community litter clean up events per year. <i>Currently implementing; One Team Up to Clean Up /Clean Sweep event, held on April 22, 2023. Four Major Corridor Maintenance and Beatification days were held with the Garden District Track Club on 2/18/23, 4/22/23, 8/12/23, and 10/7/23. Launched a litter abatement program at the St. John Library on 11/2/23 so card holders can check out a litter clean up kit, and one Household Hazardous Waste Collection Day was held on 4/22/23; available data listed is Sections 2.1 and 2.2 of this report.</i>
Measurable Goal <i>Implementation Status</i>	Storm Water personnel will attend all Utility Board meetings and at least one civic association meetings as possible, especially those at which storm water issues will be discussed. <i>Currently implementing; Personnel attended Utility Board meetings on the first and third Tuesday of every month. A list of meetings attended is provided in Section 2.2 of this report.</i>
Measurable Goal <i>Implementation Status</i>	Update the Parish website annually throughout the entire permit term with links to the final MS4 Program Plan and annual performance report. <i>Currently implementing; storm water website created in early 2019. The 2022 MS4 Annual Report and the 2018 MS4 Permit authorized under the LPDES has been made available on the Parish storm water page for viewing by the public.</i>
Measurable Goal <i>Implementation Status</i>	Conduct a public hearing for major updates/revisions to the Storm Water Management Plan. <i>Currently implementing; no major updates/revisions in 2023.</i>
Measurable Goal <i>Implementation Status</i>	Pursue participation in Christmas Tree collection and recycling programs annually. <i>Currently implementing; Christmas Tree collection held January 9th through February 2nd, 2023.</i>
Measurable Goal <i>Implementation Status</i>	Conduct a public hearing for new storm water ordinances. <i>Currently implementing; no ordinances pertaining to storm water were proposed in 2023.</i>

Records of public education and outreach activities can be found in Appendix A.

1.3 Illicit Discharge Detection and Elimination

1.3.1 Development and Implementation of a Program to Detect and Eliminate Illicit Discharges to the MS4

St. John the Baptist Parish established measurable goals in 2018 and is currently implementing portions of its Illicit Discharge Detection and Elimination Program while continuing to develop others. The Parish conforms to the requirements of the permit through various activities performed by multiple Parish departments.

The Department of Utilities actively monitors the sanitary sewer system for overflows, and also investigates all customer complaints concerning the sewer system and overflows. Resident complaints are directed to the Department of Utilities for investigation and correction.

Upon receiving a complaint or report of an overflow, Parish personnel respond to the site and document the time the overflow began, the cause of the overflow, estimated volume of discharge, repair methods, and time of completion of repair. All records are maintained at the Department of Utilities office at 434 Elm St., LaPlace LA 70068 in addition to being submitted to DEQ.

St. John the Baptist Parish performs maintenance on the wastewater system through point repair and lining . The Parish currently does not have a maintenance contract, rather purchase orders are issued on an as-needed basis to make repairs to the sanitary sewer system and control overflows and discharges. Work orders are kept on file at the St. John the Baptist Parish Department of Utilities. Repairs and maintenance procedures include emergency point repairs, installation of new sewer pipe to replace broken lines, pipe bursting of cracked sewer lines, and manhole repairs to facilitate flow and prevent overflows.

The Parish also works to eliminate illicit discharges through utility infrastructure improvement projects. Once identified, upgrades to sewerage facilities are made as needed to eliminate non-storm water discharges from the sewerage system. The following projects were in various stages of design or construction in 2023:

- Demolish Belle Pointe WWTP - Design Complete, LDEQ reviewing.
- Cambridge Pump Station Modifications and Force Main – Construction Awarded
- Central Avenue Lift Station Rehabilitation – Under Construction
- Woodland Regional Pump Station – Construction Awarded
- Garyville, River Road, Wallace, Central and Tigerville WWTP Maintenance Repairs – Construction Awarded
- Reserve WWTP and River Road WWTP Connection - Design 30%
- Cambridge LS #2, #3, Ned Duhe LS Rehab – Design Complete
- New Garyville Pump Station and Force Main – Design 30%
- Expand Reserve Wastewater Treatment Pond Capacity – Design 30%, CMAR Selected
- River Forest LS #1 Rehab – Design 10%
- Ezekial Jackson and Esperanza Lift Station Rehab – Design Complete, LDEQ reviewing.
- River Rd. WWTP Headworks and Clarifier Rehab – Construction Awarded
- West 13th St. LS, East 13th St. B LS, West 8th St. LS Rehab – Design 95%
- New 1 MGD Treatment Pond – Design 5%

1.3.2 Storm Sewer System Map

St. John the Baptist Parish maintains a storm sewer system map in GIS format. This map is maintained by the St. John the Baptist Parish Department of Public Works.

Canals throughout the Parish are maintained by St. John the Baptist Parish Public Works.

1.3.3 Regulation of Non-Storm Water Discharges

St. John the Baptist Parish prohibits non-storm water discharges through ordinances and other regulatory procedures. Constables may issue summons and serve subpoenas anywhere in the parish all in accordance with R.S. 13:2586. Violators may also be brought into an administrative hearing in accordance with Chapter 2.5 of the Code of Ordinances.

Chapter 32, Article I of the St. John the Baptist Parish Code of Ordinances which pertains to Solid Waste contains prohibits littering which may enter the MS4 and also outlines enforcement and penalties for littering and improper waste disposal.

Littering

Sec. 32-1. - *Littering, trash burning prohibited; penalty.*

- (a) *It shall be unlawful for any person to throw, deposit, or burn trash, garbage, grass, or debris upon the public highways, streets, ditches, roads, sidewalk, and public areas of the parish other than as provided for in sections 12-21 through 12-28. Any person who violates the provisions of this chapter will be fined \$500.00, and be required to work picking up trash throughout the parish for four weekends during a one-month time.*
- (b) *Any person who possesses a valid occupational license for the operation of a business in the parish and/or any owner of commercial or industrial property in the parish shall maintain his business property in such a manner so as to prevent the accumulation of trash, garbage or debris on his or her property, and shall take all reasonable steps to prevent any type of litter, trash, garbage or debris located on his property from being placed upon the public highways, streets, ditches, roads, sidewalks or other public areas of the parish, or upon the properties of adjacent land owners.*

Medical Waste

Sec. 32-31. - *Unlawful to discharge medical waste into public waterway, etc.*

- (a) *For purposes of this section, the term "medical waste" means those wastes resulting from the operations of medical clinics, hospitals, abattoirs, and other facilities producing waste which may consist of, but not limited to, human and animal parts, or contaminated bandages, pathological specimens, hypodermic needles, contaminated clothing, and surgical gloves.*
- (b) *It shall be unlawful for any person to place, deposit, dump, discard or throw any medical waste or hypodermic needles or syringes into or upon any public waterway, lake, bayou or drainage canal, or body of water in the parish.*

Chapter 42, Article IV of the St. John the Baptist Parish Code of Ordinances which pertains to Sewage Disposal contains various ordinances which prohibit non-storm water discharges into the storm sewer system.

Storm Water Discharges

Specifically, Chapter 42, Article IV, Sec. 42-78. (Prohibitions and limitations on discharges into public storm drainage system) regulates discharges into the St. John the Baptist Parish MS4.

Specifically, the *Policy Statement* guides the intent of the regulations with the following:

- (1) *The public storm drainage system exists primarily to allow the removal of storm water runoff from public and private land surfaces. The control of discharges into said system and thus in the receiving stream which ultimately receives storm drainage water is manifestly in the public interest.*
- (2) *The parish recognizes that, in order to facilitate disposal of wastewater, the public storm drainage system may serve on a limited basis as an alternative disposal method relieving the sanitary sewerage system of the burden of processing unpolluted wastewater. However, no treatment of wastewater is provided by this system. Therefore, discharge into the storm drainage system of any wastewater other than storm water runoff shall be permitted only subject to such treatment as may be necessary to bring such wastewater up to current acceptable levels as set by the U.S. EPA and the state department of natural resources.*
- (3) *Nothing herein is intended to conflict with the state sanitary code, or with the state water pollution laws contained in R.S. 56:1435*

General Prohibitions and Limitations are outlined as follows:

General prohibitions and limitations. No person shall discharge or deposit or cause or permit to be discharged or deposited to the public storm drainage system any wastewater containing at the point of connection to the system, any pollutant or other material of such character or quantity that will:

- (1) *Interfere with or damage the system or the efficiency thereof;*
- (2) *Constitute a hazard to human or animal life, or to the stream or watercourse receiving the effluent of the system;*
- (3) *Violate any pretreatment standard or effluent limitation;*
- (4) *Cause the storm drainage system to violate any applicable NPDES permit or any applicable receiving water quality standard;*
- (5) *Violate any of the specific prohibitions or limitations established by subsection (c) of this section.*

Item (c) *Specific Prohibitions and limitations* identifies specific discharges which are prohibited or allowed only in limited instances to the drainage system:

Specific prohibitions and limitations. No person shall discharge or deposit or cause or permit to be discharged or deposited to the public storm drainage system any wastewater which has or contains any of the following:

(1) Oil and grease. Oils in such concentration as to create a sheen on the surface or more than five pounds per day of wax, grease or oil or at a concentration of more than 30 mg/l if emulsified or containing substances which may solidify or become viscous at temperatures between 32 degrees and 150 degrees Fahrenheit (0 degrees and 65 degrees Celsius) at the point of discharge into the system.

(2) Flammable mixtures. Any gasoline, toluene, xylene, ethers, alcohols, benzene, naphtha, fuel or lubricating oils or other flammable liquid, solid or gas.

(3) Noxious material. Noxious or malodorous solids, liquids, or gases, which either singly or by interaction with other wastes, are capable of creating a public nuisance or hazard to life. In no event shall the threshold odor number of any industrial waste exceed a value of 2, or the color (true color) of any industrial waste exceed 50 color units.

(4) Radioactive wastes. Radioactive wastes or isotopes of such half-life or concentrations that they do not comply with regulations or orders issued by the appropriate authority having control over their use or which exceed the standards of the Louisiana Board of Nuclear Energy Division of Radiation, or which will or may cause damage or hazards to the system, to personnel operating the system, or to receiving waters or the biota therein.

(5) Solid or viscous wastes. Solid or viscous wastes that will or may cause obstruction to the flow in a drainage canal or otherwise interfere with the proper operation of the drainage system. Prohibited materials include, but are not limited to, grease garbage, animal guts or tissues, paunch manure, bones, hair, hides or fleshings, entrails, whole blood, feathers, ashes, cinders, sand, spent lime or lime wastes, stone or marble dust, metal, glass, straw, shavings, grass clippings, rags, spent grains, spent hops, waste paper, wood, plastic, tar, asphalt residues, residues from refining or processing of fuel or lubricating oil, and similar substances.

(6) Toxic substances. Any substances at concentrations considered or found to be toxic to aquatic, human or animal life including, but not limited to, hydrocarbons, pesticides, and herbicides. In no event shall any wastewater discharged into the system contain any substance in such concentration as has been or is declared to be toxic by the U.S. EPA pursuant to section 307(a) of the Clean Water Act.

(7) Incompatible wastes. Any waste containing any materials which form coatings on the sides or deposits on the bottoms of the drainage system such as, but not limited to, sand silt or lime wastes; or containing any other material harmful to or incompatible with the drainage system.

(8) pH. A pH of less than 5.0 or greater than 9.0.

(9) Temperature. A temperature of greater than 110 degrees Fahrenheit (43.3 degrees Celsius).

(10) *Suspended and dissolved solids. Total dissolved solids (TOS) at a concentration greater than 2,000 mg/l; or total suspended solids (TSSO) in excess of 42 pounds per day or at a concentration greater than 250 mg/l.*

(11) *BOD and COD. A BOD loading of more than 25 pounds per day or at a concentration greater than 200 mg/l, or a COD loading of more than 50 pounds per day or at a concentration greater than 400 mg/l.*

(12) *Dissolved oxygen. Dissolved oxygen of less than one mg/l.*

(13) *Heavy metals. Any of the following elements at concentrations greater than those indicated opposite the element:*

<i>Element</i>	<i>mg/l</i>
<i>Antimony</i>	<i>0.1</i>
<i>Arsenic</i>	<i>0.05</i>
<i>Barium</i>	<i>1</i>
<i>Beryllium</i>	<i>1</i>
<i>Bismuth</i>	<i>1</i>
<i>Boron</i>	<i>0.5</i>
<i>Cadmium</i>	<i>0.02</i>
<i>Chromium (Hexavalent)</i>	<i>0.1</i>
<i>Chromium (Trivalent)</i>	<i>0.1</i>
<i>Cobalt</i>	<i>0.2</i>
<i>Copper</i>	<i>0.5</i>
<i>Iron</i>	<i>15</i>
<i>Lead</i>	<i>0.1</i>
<i>Manganese</i>	<i>0.5</i>
<i>Mercury</i>	<i>0.001</i>
<i>Molybdenum</i>	<i>0.1</i>
<i>Rhenium</i>	<i>0.5</i>
<i>Selenium</i>	<i>0.02</i>
<i>Silver</i>	<i>0.05</i>
<i>Strontium</i>	<i>0.5</i>
<i>Tellurium</i>	<i>0.5</i>
<i>Tin</i>	<i>1</i>
<i>Zinc</i>	<i>2</i>

(14) *Other elements and substances.*

a. Pathogenic bacteria or the indicator organisms of pathogenic bacteria in quantities greater than the densities prescribed by the U.S. Environmental

Protection Agency and the state department of natural resources as the maximum limit for safe recreational contact waters.

b. Cyanides or cyanogen compounds in excess of 0.1 mg/l as CN in the discharge waste.

c. Phenols or other taste or odor producing substances in such concentrations as to effect a change in the taste or odor of the receiving stream.

d. Hydrogen sulfide in excess of 1.0 mg/l as sulfide ion.

e. Phosphorous as orthophosphate ion in excess of 1.0 mg/l.

f. Inorganic Nitrogen in the form of nitrite or nitrate or nitrate or ammonia ion in excess of 5.0 mg/l.

g. Any foaming or frothing agents of a persistent nature, such as, but not limited to, Anionic Surfactants.

h. Any other agents, material, element or thing which either alone or by combination or interaction with other substances, will or may be harmful to the system, or to human or animal or aquatic life, or to the receiving waters.

Instances in which pretreatment is required are addressed by parts (d) and (e) as follows:

(d) Pretreatment. In any case where pretreatment is required or is used to meet the requirements of this section with respect to a particular discharge, the pretreatment methods and system used shall comply with section 42-80 and must be approved by the parish in the permit issued to the discharger pursuant to section 42-81.

(e) The discharger must submit to the parish photocopies of all NPDES discharge monitoring reports when these reports are routinely required by the U.S. EPA.

Industrial Waste Discharges

Industrial waste is addressed Chapter 42, Article IV, Sec. 42-81. – Industrial Waste Discharge Permit:

(a) Required.

(1) All persons proposing to discharge any industrial waste as defined by section 42-73 must first obtain a discharge permit therefor; and no person shall discharge industrial waste except pursuant to and in compliance with such a permit issued by the parish pursuant to this section.

(2) The discharge permit required by this section shall be separate and distinct from any connection permit that may be required by section 42-76.

(3) No person shall commence any construction, modification or addition to any industrial facility which discharges or will discharge industrial waste, without first securing a discharge permit pursuant to this section.

For facilities which are issued an industrial waste permit, inspection, surveillance, monitoring, and enforcement are addressed by Sections 42-83 and 42-84:

Sec. 42-83. - Control of prohibited waste; powers and duties of parish.

(a) Regulatory actions. If wastewater is discharged or proposed to be discharged in violation of this article, the parish and/or the parish attorney may take such action necessary to:

(1) Prohibit the discharge.

(2) Require a discharger to demonstrate that in-plant modifications will reduce or eliminate the discharge of such substances in conformity with this article.

(3) Require pretreatment, including storage facilities, or flow equalization necessary to reduce or eliminate the objectionable characteristics or substances so that the discharge will not violate these rules and regulations.

(4) Require the person making, causing or allowing the discharge to pay any additional cost or expense for damages incurred by the parish for handling and treating excess loads imposed in the collection/treatment system and/or the storm drainage system.

(5) Take such other remedial action as may be deemed to be desirable or necessary to achieve the purpose of this article.

(b) Admission to property.

(1) Whenever it shall be necessary for the purpose of this article, the parish and/or the EPA, upon presentation of credentials, may enter upon any property or premises at reasonable times for the purpose of:

a. Copying any records required to be kept under the provisions of this article;

b. Inspecting any monitoring equipment or method;

c. Sampling any discharge of wastewater, inspecting any pretreatment facility and any part of the disposal system;

d. The parish and/or the EPA may enter upon the property at any hour under emergency circumstance.

(2) The parish and/or EPA when under the authority of this subsection shall observe the establishment's rules and regulations concerning safety, internal security, and fire protection. Except when caused by negligence or failure of the company to maintain safe conditions, the parish and/or the EPA shall indemnify the company against loss or damage to its property by parish and/or EPA employees and against liability claims and demands for personal injury or property damage asserted against the company and proximate caused by any negligent act of the parish and/or the EPA while on the property.

...

Sec. 42-84. - Enforcement.

(a) Compliance order.

(1) *Whenever, on the basis of any information available to it, the parish finds that any person is or is about to be in violation of this article, they shall issue a compliance order in accordance with this subsection, or he may bring a civil action in accordance with subsection (b) of this section. They may also issue a notice of termination of service in accordance with subsection (c) of this section.*

(2) *Any compliance order issued under this section shall be sent by certified mail, addressed to the principal place of business in the parish and shall state with reasonable specificity the nature of the violation, specify a time for compliance, which the parish determines is reasonable taking into account the seriousness of the violation and any good faith efforts to comply with applicable requirements. The order shall also provide an opportunity for the person to whom it is directed to confer with the parish concerning the alleged violation.*

(b) *Civil action. The parish and/or parish attorney is authorized to commence a civil action for appropriate relief, including a permanent or temporary injunction, for any violation for which the parish is authorized to issue a compliance order under subsection (a) of this section.*

(c) *Termination of service. The parish may take action to terminate service to any person for any violation for which he is authorized to issue a compliance order under subsection (a) of this section. The procedure for termination of service shall be as follows:*

...

(d) Penalties.

(1) *Any person who willfully or negligently violates this article or any condition of a permit issued under this article, shall be guilty of a misdemeanor.*

(2) *Any person who knowingly makes any false statement, representation, or certification in any application, record, report, plan, or other document filed or required to be maintained under this article or who falsifies, tampers with, or knowingly renders inaccurate any monitoring device or method required to be maintained under this article, shall be guilty of a misdemeanor.*

(3) *Any person who violates any compliance order issued by the parish under subsection (a) of this section shall be guilty of a misdemeanor.*

(4) *These penalties are in addition to the other penalties provided by this article and said remedies do not exclude or supersede the penalties provided by state and federal law.*

Illicit discharges originating from construction sites are found in Section 115-8 of the Code of Ordinances. Construction site storm water control is discussed in more detail in Section 1.4 of this report.

1.3.4 Development and Implementation of a Plan to Detect and Address Non-Storm Water Discharges into the MS4

St. John the Baptist Parish has developed a plan for detecting and addressing non-storm water discharges and conforms to the requirements of the permit through various activities performed by multiple Parish departments.

The Division of Code Enforcement's main function is to receive and track the progress of remedial actions relative to residents' concerns and/or complaints. Upon both complaint and observation, Code Enforcement Inspectors conduct investigations of properties to determine whether alleged nuisance and zoning code violations are occurring within the Parish. If an alleged violation is confirmed, the Division will notify the property owner and provide him/her with the opportunity to correct said violation within a specified time frame. If the property owner does not correct the violation within the prescribed time frame, the Parish may schedule the case for an Administrative Hearing or have the work performed at the property owner's expense, depending on the nature and extent of the violation. The Department of Public Safety may also assist the Division of Code Enforcement in cases where hazardous materials may be encountered.

In cases that involve direct abatement by the Parish, such as a high grass violation, the property owner will be billed for the work performed and a lien placed against the property if the costs are not satisfied within the prescribed time frame. In cases that involve Administrative Hearings, should the Hearing Officer issue a judgment that recognizes the alleged violation, property owners will be assessed Administrative fees, court costs, and associated penalties; as well as be given a time frame to correct the violation. Should the violation remain uncorrected, the Parish may abate the violation at the property owner's expense and a lien placed against the property.

The Planning and Zoning Department processes applications and issues permits for both residential and commercial construction. The office is also charged with scheduling and coordinating utility inspections. Through inspection of construction sites, the Planning and Zoning Department detects and addresses non-storm water discharges by ensuring that construction sites throughout the Parish are implementing storm water control measures and are properly managing and disposing of construction waste and debris.

Refer to Section 1.3.3 of this annual report for the ordinances relevant to non-storm water discharges which are enforced by the Department of Utilities and Department of Public Works.

1.3.5 Notification of Public Employees, Businesses, and the General Public of Hazards Associated with Illegal Discharges and Improper Disposal of Waste

St. John the Baptist Parish notifies public employees of the hazards of illegal discharges through municipal operations and good housekeeping measures. Refer to Section 1.6 of this annual report.

The Parish notifies businesses of the hazards associated with illegal discharges through its Non-Domestic Program, which requires any business that wishes to store, treat, transfer or dispose of solid, industrial and/or sewerage waste to obtain a permit.

1.3.6 Non-Storm Water Discharges which are Significant Contributors of Pollutants to the MS4

St. John the Baptist Parish does not currently identify water line flushing, landscaping irrigation, rising ground waters, uncontaminated groundwater infiltration, uncontaminated pumped ground water, incidental discharges of potable water, foundation drains, air conditioning condensate, irrigation water, springs, water from crawl space pumps, footing drains, lawn watering runoff, water from individual residential car washing, flows from riparian habitats and wetlands, de-chlorinated swimming pool discharges, residual street wash water, or discharges or flows from fire-fighting activities as significant contributors of pollutants to the MS4.

St. John the Baptist Parish will evaluate the above discharges to the MS4 on an annual basis and establish public education, ordinances, or other regulatory mechanisms as necessary.

1.3.7 List of Occasional Incidental Non-Storm Water Discharges that will not be addressed as Illicit Discharges

A list of occasional incidental non-storm water discharges that will not be addressed as illicit discharges has been developed as part of the Storm Water Management Program in 2018. These discharges are the following:

- Discharges or flows from firefighting activities (excludes predictable and controllable discharges from a firefighting training facility);
- Fire hydrant flushing;
- Potable water including: water line flushing using potable water, drinking fountain overflows; lawn watering runoff; similar sources of potable water;
- Uncontaminated air conditioning or compressor condensate;
- Residual street wash water and pavement wash waters where no detergents are used and no spills or leaks of toxic or hazardous materials have occurred (unless all spilled material has been removed);
- Routine external building wash down which does not use detergents;
- Drainage from landscape watering;
- Rising ground waters;
- Uncontaminated ground water infiltration (as defined at 40 CFR 35.2005(20));
- Uncontaminated pumped ground water;
- Foundation drains;
- Irrigation water;
- Uncontaminated spring water;
- Water from crawl space pumps;
- Footing drains;
- Water from individual residential car washing;
- Flows from riparian habitats and wetlands;
- Dechlorinated swimming pool discharges;
- Other similar occasional incidental discharges (e.g. non-commercial or charity car washes) where such discharges will not cause a problem either due to the nature of the discharge or controls the MS4 places on the discharge.

The Measurable Goals as established by the SWMP, and the implementation status of each, is listed below:

Measurable Goal	Verify all contractors applying pesticides and herbicides are certified from the Louisiana Department of Agriculture and Forestry.
<i>Implementation Status</i>	<i>Currently implementing; all contractors applying pesticides and herbicides are required by their contract with St. John Parish, to be licensed/certified in accordance with all state and federal laws.</i>
Measurable Goal	Maintain checklist for visual inspection and windshield screening of canals and outfalls throughout permit term.
<i>Implementation Status</i>	<i>Currently implementing; screening zones were developed to aid in prioritizing inspections and zone 5 was inspected on December 27th, 2023.</i>
Measurable Goal	Record and respond to all reported hazardous spills.
<i>Implementation Status</i>	<i>Currently implementing; 23 spills were contained and cleaned by the Parish in 2023.</i>
Measurable Goal	Record and respond to all known sewer overflows.
<i>Implementation Status</i>	<i>Currently implementing; 10 sewer overflows were recorded in 2023.</i>
Measurable Goal	Maintain sewer point repair contract throughout entire permit term.
<i>Implementation Status</i>	<i>Currently implementing; The Parish currently does not have a maintenance contract, rather purchase orders are issued on an as-needed basis to make repairs to the sanitary sewer system and control overflows and discharges. During the reporting period, 21 point repairs and 10 manhole repairs were completed.</i>
Measurable Goal	Implement capital improvement projects as necessary.
<i>Implementation Status</i>	<i>Currently implementing; 14 capital improvement projects for the sewer system to alleviate sanitary sewer overflows were in various stages of planning, design, or construction during the reporting period: Demolish Belle Pointe WWTP, Cambridge Pump Station Modifications and Force Main, Central Avenue Lift Station Rehabilitation, Woodland Regional Pump Station, Garyville WWTP Maintenance Repairs, River Road WWTP Maintenance Repairs, Reserve WWTP and River Road WWTP Connection, Cambridge LS #2, #3, Ned Duhe LS Rehab, New Garyville Pump Station and Force Main, Expand Reserve Wastewater Treatment Pond Capacity, River Forest LS #1 Rehab, Ezekial Jackson and Esperanza Lift Station Rehab, River Rd. WWTP Headworks and Clarifier Rehab, West 13th St. LS, East 13th St. B LS, West 8th St. LS Rehab, New 1 MGD Treatment Pond</i>

Measurable Goal	Conduct visual screening of all major outfalls once per permit term.
<i>Implementation Status</i>	<i>Complete; screening zones were developed to aid in prioritizing inspections and the last zone was inspected on December 27th, 2023.</i>

Records for Illicit Discharge Detection and Elimination are provided in Appendix B.

1.4 Construction Site Storm Water Runoff Control

St. John the Baptist Parish established measurable goals in 2018 and has begun implementing portions of its formal program to reduce pollutants from construction activities that result in a land disturbance of greater than or equal to one acre. The Parish previously had procedures requiring construction site operators to control waste, procedures for site plan review which incorporate consideration of potential water quality impacts, and procedures for site inspection and enforcement of control measures.

For information concerning ordinances requiring construction site operators to control waste, refer to Section 1.3.3 of this annual report.

Site plan reviews are conducted by the Planning and Zoning Department aided by its Parish Engineering Consultant. The plan reviewer ensures that the construction site operator has provided adequate measures for construction debris management for the site. Construction sites are inspected by representatives from the Planning and Zoning Department. The Parish currently reviews site plans for all sites which require a building permit.

The Parish developed and implemented its ordinance to require erosion and sediment controls at construction sites in 2019. The Parish intends to evaluate the effectiveness of this ordinance and update the ordinance and overall program as necessary to reduce pollutants in storm water runoff to the MS4 from construction activities.

The Measurable Goals as established by the SWMP, and the implementation status of each, is listed below:

Measurable Goal	Create an ordinance that addresses erosion and sediment control practices for construction sites by the end of the permit term.
<i>Implementation Status</i>	<i>Complete; construction site ordinance adopted September 10, 2019.</i>
Measurable Goal	Implement a building permit review strategy to determine if an LDEQ storm water permit is necessary for areas of new construction by end of permit term.
<i>Implementation Status</i>	<i>Complete; process established in 2019 for all sites larger than 1 acre.</i>
Measurable Goal	Conduct initial inspections of all construction sites 1 acre or greater. Follow up inspections will be conducted as warranted.
<i>Implementation Status</i>	<i>Currently implementing; there were no construction sites 1 acre or greater under construction during 2023.</i>

Measurable Goal	Train Parish personnel on construction site run-off pollution prevention practices once per permit term.
<i>Implementation Status</i>	<i>Complete; personnel training for storm water topics began in 2019. Parish personnel were trained on Construction Stormwater on December 16, 2021.</i>
Measurable Goal	Review all site plans prior to construction for use of control measures (BMPs).
<i>Implementation Status</i>	<i>Currently Implementing: 1 site plan for Dool Double O Residential Subdivision with a storm water pollution prevention plan meeting the 1-acre threshold were reviewed in 2023.</i>

Records for Construction Site Storm Water Runoff Control are provided in Appendix C.

1.5 Post-construction Storm Water Management in New Development and Redevelopment

As discussed in Section 1.4 of this annual report, the Planning and Zoning Department and its Parish Engineering Consultant conducts plan reviews of all new development and redevelopment projects that disturb greater than or equal to one acre, including projects less than one acre that are part of a larger common plan of development or sale.

Currently, St. John the Baptist Parish developed a formal Low Impact Development Program in 2019 (see implementation status of LID program in first measurable goal below). This program will help avoid water quality degradation as well as reduce flooding potential caused by increased runoff rates associated with development. Decreasing water quality degradation within St. John the Baptist Parish will ultimately increase water quality within the Lake Pontchartrain Basin, as storm water from St. John the Baptist Parish drains directly into Lake Pontchartrain. Design guidelines and training will provide St. John the Baptist Parish with the tools necessary to implement this program for storm water pollution prevention.

The Measurable Goals as established by the SWMP, and the implementation status of each, is listed below:

Measurable Goal	Review drainage calculations, construction plans and specifications from the owner or owner’s representative of new development projects as needed.
<i>Implementation Status</i>	<i>Currently implementing; criteria for storm water runoff from new development and redevelopment was established as a result of the code and ordinance portion of the Low Impact Development (LID) program in 2019. Chapter 155, Article III – “Post Development Requirements” of the Code of Ordinances establishes requirements for Storm Water Plans which include guidelines for drainage calculations, specifications, and construction plans. Two plans for Double O Residential Subdivision and McPherson Oil Tank Farm were reviewed in 2023 in compliance with the ordinance adopted in 2019.</i>
Measurable Goal	Audit and revise Code of Ordinances to encourage the use of green infrastructure and other storm water management practices by end of permit term.

<i>Implementation Status</i>	<i>Complete; consultant was selected in 2019; An audit of the Code of Ordinances was completed in 2019 and as a result Chapter 115 - Stormwater Code was presented to Parish Council and adopted on December 10, 2019.</i>
Measurable Goal	Conduct post-construction site storm water management training for Parish personnel once per permit term.
<i>Implementation Status</i>	<i>Complete; 1 Parish employee completed the Qualified Stormwater Inspector training conducted by the American Stormwater Institute.</i>
Measurable Goal	Inspect all construction sites to ensure that storm water controls were built as designed.
<i>Implementation Status</i>	<i>Currently implementing; 1 Parish employees was trained to inspect storm water controls in 2023. There were not any sites requiring inspection in 2023.</i>

Records for Post-Construction Storm Water Controls are provided in Appendix C.

1.6 Pollution Prevention / Good Housekeeping for Municipal Operations

St. John the Baptist Parish implements pollution prevention and good housekeeping measures for its municipal operations through employee training and good housekeeping in various Parish departments.

During the reporting period, Parish employees attended various MS4 training programs administered through LDEQ, including training on general permits, Best Management Practices in Storm Water Pollution Planning and Development, MS4's, TMDL's, and Stormwater Management for Municipal Operations.

The Department of Public Works implements controls for reducing the discharge of pollutants from streets, roads, highways, parking lots, maintenance and storage yards, and maintenance shops using various Best Management Practices.

Parking lots for Parish buildings are maintained regularly by grass cutting and debris removal. Catch basins are cleaned on an annual basis, typically before hurricane season. Wet weather screenings are performed for catch basins during rain events. Additionally, the Roads Department responds to resident complaints, and cleans catch basins and storm sewers as required.

Major highways in the Parish are regularly swept.

The Measurable Goals as established by the SWMP, and the implementation status of each, is listed below:

Measurable Goal	Develop and update Spill Prevention, Control and Countermeasure Plans for Parish facilities as required by LDEQ.
<i>Implementation Status</i>	<i>Currently implementing; in 2023 3 SPCC was completed for the River Road Wastewater Treatment Facility, Lion Water Plant, and the Water Booster/Ruddock Station facility.</i>

Measurable Goal	Develop and update Storm Water Pollution Prevention Plans for Parish facilities as required by LDEQ.
<i>Implementation Status</i>	<i>Complete; the annual audit determined there were no changes needed to any SWPPP for Parish facilities during 2023.</i>
Measurable Goal	Train Parish personnel on hazardous waste disposal, spill cleanup, storm water hazards and pollution prevention once per permit term.
<i>Implementation Status</i>	<i>Complete; training began in 2019; Illicit Discharge Detection & Elimination Training held on August 15, 2019; post-construction controls training completed in 2020; construction site storm water controls training was completed on December 16th, 2021. Stormwater Management for Municipal Operations was completed on December 5, 2023, 51 employees were in attendance.</i>
Measurable Goal	Develop maintenance procedures for the storm sewer system by the end of the permit term.
<i>Implementation Status</i>	<i>Currently implementing; The Parish is implementing a new electronic work order system in the Parish's new general ledger system which will allow for better efficiencies and effectiveness. Public Works will be 100% electronic tracking. Storm sewer system maintenance data is provided in Section 2.6;</i>
Measurable Goal	Inspect all Parish facilities for good housekeeping practices once per permit term.
<i>Implementation Status</i>	<i>Currently implementing; Two Parish facilities were inspected in 2023, Lyons Water Treatment Plant and River Road Wastewater Treatment Plant.</i>
Measurable Goal	Sweep streets as needed throughout permit term.
<i>Implementation Status</i>	<i>Currently implementing; 48 work orders for street sweeping were conducted in 2023.</i>

Records for Good Housekeeping For Municipal Operations are provided in Appendix D.

SECTION 2: SUMMARY OF DATA ACCUMULATED DURING THE REPORTING PERIOD

2.1 Public Education and Outreach Data

During the reporting period, St. John the Baptist Parish completed the following activities:

- Distributed over 200 educational brochures at clean up events.
- Maintained garbage collection information on Parish website.
- Operation and maintenance of 1 recycling facility.
- Maintained recycling information on Parish website.
- Maintained complaint submission information on Parish website.
- 194 “likes”, 38 “shares”, and 7 “Comments” were recorded on social media for Team Up to Clean Up posts, collectively.
- Code Enforcement Notice sent to all 6 grass cutting contractors annually.
- Christmas Tree Recycling Program.

2.2 Public Involvement and Participation Data

During the reporting period, St. John the Baptist Parish completed the following activities:

- Organization and participation in Team Up to Clean Up “Clean Sweep” event, held on April 22, 2023 with over 426 individuals participated in the event.
- Four Major Corridor Maintenance and Beatification campaigns conducted on W 5th Street in LaPlace with the Garden District Track Club on 2/18/23, 4/22/23, 8/12/23, and 10/7/23.
- In conjunction with Keep St. John Beautiful a litter abatement program was launched at the St. John Library on 11/2/23 which provides litter clean up kits for any library card holder to check out and help clean up the area.
- Attendance of Parish personnel at the following Utility Board meetings where storm water issues are discussed: 1/3/23, 1/17/23, 2/7/23, 2/22/23, 3/7/23, 3/21/23, 4/4/23, 4/18/23, 5/2/23, 5/16/23, 6/6/23, 6/20/23, 7/5/23, 7/18/23, 8/1/23, 8/15/23, 9/5/23, 9/19/23, 10/3/23, 10/17/23, 11/8/23, 11/21/23, 12/5/23, 12/19/23.

2.3 Illicit Discharge Detection and Elimination Data

During the reporting period, St. John the Baptist Parish completed the following activities:

- Maintained contracts with 8 licensed pesticide and herbicide contractors.
- 23 hazardous material spills contained and cleaned.
- 10 sewer overflows addressed, cleaned, and reported.
- 21 sewer point repairs completed.
- 10 sewer manhole repairs completed.
- 14 sewer capital improvement projects in various stages of planning, design, or construction.

2.4 Construction Site Storm Water Runoff Control Data

1 site plan for Dool Double O Residential Subdivision with a storm water pollution prevention plans meeting the 1-acre threshold were reviewed in 2023. The Parish did not have any sites under construction during 2023.

2.5 Post-Construction Storm Water Management in New Development and Redevelopment Data

During the reporting period, St. John the Baptist Parish did not have any inspections because construction had not started in 2023.

2.6 Pollution Prevention / Good Housekeeping for Municipal Operations Data

During the reporting period, St. John the Baptist Parish completed the following activities:

- Completed 3 SPCC for the River Road Wastewater Treatment Facility, Lion Water Plant, and the Water Booster/Ruddock Station facility.
- Two Parish facilities were inspected in 2023, Lyons Water Treatment Plant and River Road Wastewater Treatment Plant.
- Stormwater Management for Municipal Operations training was completed on December 5, 2023, 51 employees were in attendance.
- Completed 148 work orders for storm sewer system maintenance.
- Additionally, the following projects which impact the storm water system were in various phases of planning, design, or construction:
 - Demolish Belle Pointe WWTP - Design Complete, LDEQ reviewing.
 - Cambridge Pump Station Modifications and Force Main – Construction Awarded
 - Central Avenue Lift Station Rehabilitation – Under Construction
 - Woodland Regional Pump Station – Construction Awarded
 - Garyville, River Road, Wallace, Central and Tigerville WWTP Maintenance Repairs – Construction Awarded
 - Reserve WWTP and River Road WWTP Connection - Design 30%
 - Cambridge LS #2, #3, Ned Duhe LS Rehab – Design Complete
 - New Garyville Pump Station and Force Main – Design 30%
 - Expand Reserve Wastewater Treatment Pond Capacity – Design 30%, CMAR Selected
 - River Forest LS #1 Rehab – Design 10%
 - Ezekial Jackson and Esperanza Lift Station Rehab – Design Complete, LDEQ reviewing.
 - River Rd. WWTP Headworks and Clarifier Rehab – Construction Awarded
 - West 13th St. LS, East 13th St. B LS, West 8th St. LS Rehab – Design 95%
 - New 1 MGD Treatment Pond – Design 5%

SECTION 3: STORM WATER ACTIVITIES TO BE UNDERTAKEN DURING NEXT REPORTING CYCLE

3.1 Public Education and Outreach Activities

St. John the Baptist Parish will continue to provide its residents with the information they need to reduce storm water pollution on an individual basis, such as providing trash drop off facilities and the Christmas tree recycling program. In addition, St. John the Baptist Parish will investigate the implementation of the following activities:

- Seek funding and implementation for the storm drain marking program.
- Organize and participate in Spring Sweep, Fall Sweep, and Household Hazardous Waste collection day.
- Record resident complaints pertaining to storm water.
- Update Parish website pertaining to storm water.

3.2 Public Involvement and Participation Activities

St. John the Baptist Parish will continue to keep its residents involved by providing motor vehicle fluid drop-off facilities, household hazardous waste collection days, and organizing volunteer cleanup events.

Additionally, the Parish will investigate the implementation of the following activities:

- Organize and participate in Clean Sweep, Fall Sweep, and Household Hazardous Waste collection day.
- Attend civic association meetings and Utility Board meetings.
- Update Parish website pertaining to storm water.
- Conduct public hearings for any major updates to the Storm Water Management Plan.
- Conduct public hearings for any new storm water ordinances.

3.3 Illicit Discharge Detection and Elimination Activities

St. John the Baptist Parish will continue to develop a program for illicit discharge detection and elimination, led by the Department of Public Works. In addition to continuing to perform the activities identified in Section 1.3, the Parish will investigate the implementation of the following:

- Maintain list of certified pesticide and herbicide contractors.
- Continue canal and outfall inspection program for illicit discharges and record inspections.
- Record and respond to all reported hazardous material spills.
- Record and respond to all known sewer overflows.
- Maintain sewer point repair contract.
- Implement capital improvement projects as necessary.
- Continue street sweeping activities.
- Continue drain line and catch basin cleaning.

3.4 Construction Site Storm Water Runoff Control Activities

The Parish will continue to review site plans prior to construction and enforce existing ordinances. In addition, the Parish will implement the following activities:

- Review Storm Water Pollution Prevention Plans for all construction sites 1 acre or larger.
- Inspect all construction sites one acre or larger.
- Conduct construction site inspection training for Parish employees.

3.5 Post-construction Storm Water Management in New Development and Re-development Activities

St. John the Baptist Parish will continue to perform the activities described in Section 1.5. In addition, the Parish will investigate the following activities for implementation:

- Continue to develop strategies which include a combination of structural and/or non-structural BMP's for the community of St. John the Baptist Parish.
- Review Storm Water Plans for all sites meeting the criteria defined by the Storm Water Code.

3.6 Pollution Prevention / Good Housekeeping for Municipal Operations Activities

In addition to the activities identified in Section 1.6, the Parish will investigate the implementation of the following activities:

- Continue to create/update SPCCs and SWPPPs for municipal facilities.
- Continue to inspect Parish facilities for good housekeeping practices.
- Continue street sweeping program.
- Training programs for Parish employees to reduce storm water pollution.
- Develop a list of individual LPDES permit holders within the MS4.

SECTION 4: PROPOSED CHANGES TO THE STORM WATER MANAGEMENT PROGRAM

It is anticipated that a new LAR040000 will be issued in 2024 upon expiration of the existing permit. St. John the Baptist Parish will formalize this change in its revised Storm Water Management Plan which will be submitted within 6 months of the issuance of the new permit.

SECTION 5: OTHER GOVERNMENTAL ENTITY PERMIT OBLIGATIONS

St. John the Baptist Parish does not currently rely on any other governmental agencies to satisfy permit obligations.

APPENDIX A: PUBLIC EDUCATION AND PARTICIPATION DOCUMENTATION

St. John the Baptist Parish

Stormwater Educational Materials Distributed

ONLY RAIN IN THE DRAIN!

LEAVES, GRASS AND DEBRIS CLOGS CULVERTS AND STORM DRAINS CAUSING FLOODING

How can I help?

- Don't blow, sweep or dump grass clippings and yard waste into streets, ditches, drive ways, or storm drains.
- Blow or sweep away from roads, ditches, gutters, and areas of run off
- Bag grass clippings and leaves for landfill disposal or use other proper disposal methods like composting
- Use composted material to reduce the use and cost of fertilizers
- Don't overuse pesticides, herbicides or fertilizers on your lawn, especially if the forecast calls for rain
- Don't hose sand or soil into the gutter
- Advise neighbors that blowing grass clippings onto the street or storm drains will cause storm water pollution
- Ensure your lawn maintenance contractor operates in accordance with the Code of Ordinances
- Get involved! Share the information in this brochure with friends, family and neighbors
- Pick up and dispose of pet waste



**St. John Code of Ordinances,
Chapter 42 – Utilities, Article IV. –
Sewage Disposal. Section 42-78.
– Prohibitions and limitations on
discharges into the public storm
drainage system.(c) (5), which
reads as follows:**

Solid or Viscous waste. Solid or viscous wastes that will or may cause obstruction to the flow in a drainage canal or otherwise interfere with the proper operation of the drainage system. Prohibited materials include, but are not limited to, **grease, garbage**, animal guts or tissues, paunch manure, bones, hair, hides or fleshings, entrails, whole blood, feathers, ashes, cinders, sand, spent lime or lime wastes, stone or marble dust, metal, glass, straw, **shavings, grass clippings**, rags, spent grains, spent hops, waste paper, wood, plastic, tar, asphalt residues, residues from refining or processing of fuel or **lubricating oil**, and similar substances.

Backflow Prevention Program

In accordance with mandates established by the Louisiana Department of Health and Hospitals (DHH), St. John the Baptist Parish has developed a Cross Connection Control and Backflow Prevention Program. This program is for the benefit of all St. John the Baptist Parish water customers and is being implemented to protect the public water supply from accidental contamination. In using the minimum guidelines established by DHH, the Parish has identified certain customers that will be required to have backflow preventers installed on their premises. Notifications will be sent to those customers requiring backflow preventers. Compliance is mandatory according to DHH regulation and failure to comply may result in discontinuance of potable water to your premises.

In accordance with state regulations, installation, inspection and testing of these devices is the responsibility of the customer. Backflow prevention program packets are available in our Planning and Zoning Department located at 102 E. Airline Highway in LaPlace. Each packet includes all of the necessary information required to comply with the state and parish regulations.

Please be assured that the water being provided to residents of St. John the Baptist Parish is of the highest quality available and complies with all federal and state standards. The goal of this cross connection and backflow prevention program is to assure that the water remains safe from accidental contamination.

If additional assistance is needed, please contact [985-651-6800](tel:985-651-6800).



Install Sewer Backflow Valves



FEMA

PROTECTING YOUR PROPERTY FROM FLOODING

In some floodprone areas, flooding can cause sewage from sanitary sewer lines to back up through drain pipes into buildings. These backups not only cause damage that is difficult to repair but also create health hazards.

A good way to protect buildings from sewage backups is to install backflow valves, which are designed to block drain pipes temporarily and prevent return flow. Backflow valves are available in a variety of designs that range from the simple to the complex. The figure shows a gate valve, one of the more complex designs. It provides a strong seal, but must be operated by hand. The effectiveness of a gate valve will depend on how much warning you have of impending flooding.

Among the simpler valves are flap or check valves, which open to allow flow out of the structure but close when the flow reverses. These check valves operate automatically but do not provide as strong a seal as a gate valve.

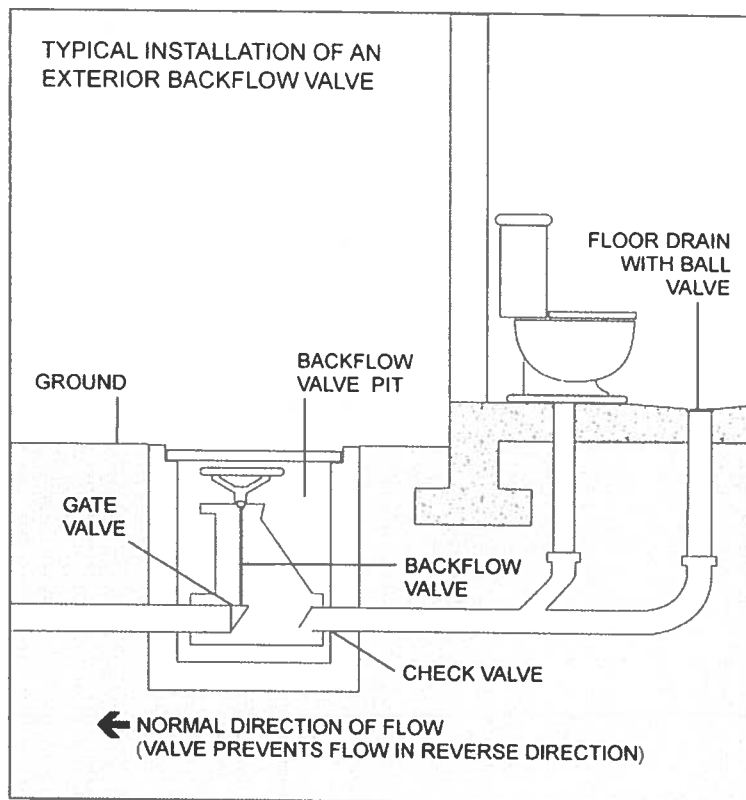

BENEFITS OF UTILIZING THIS MITIGATION STRATEGY

- Helps to prevent damage to a structure and avoids hazardous and costly cleanup.
- Helps to protect the health and safety of the structure's occupants

TIPS

Keep these points in mind if you have backflow valves installed:

- ✓ Changes to the plumbing in your property must be done by a licensed plumber or contractor, who will ensure that the work is done correctly and according to all applicable codes. This is important for your safety.
- ✓ Some valves incorporate the advantages of both flap and gate valves into a single design. Your plumber or contractor can advise you on the relative advantages and disadvantages of the various types of backflow valves.
- ✓ Valves should be installed on main waste drain pipes that leave the structure or that are connected to equipment that is below the potential flood level. Therefore, valves may be needed on washing machine drain lines, laundry sinks, fuel oil lines, rain downspouts, and sump pumps, as well as sewer/septic

NFIP Mapping Terminology

Base Flood	100-year or 1% chance flood
BFE	Base flood elevation
NGVD	National Geodetic Vertical Datum
FIRM	Flood Insurance Rate Map
SFHA	Special Flood Hazard Area: base floodplain
A Zones	SFHA: A, AE, A1 - A30, AH, AO, A99, AR
V Zones	Coastal high hazard SFHA: V, VE, V1-V30
X Zone	Outside SFHA,
B or C Zones	Outside SFHA (older maps)
D Zones	SFHA undetermined
Floodway	Channel and adjacent SFHA with deeper and faster flows, higher hazard, more sensitive to obstructions to flow
COBRA	Coastal Barriers Resource Act: no federal assistance or flood insurance in designated undeveloped coastal barriers
Pre-FIRM	Before the effective date of the FIRM
Post-FIRM	After the effective date of the FIRM

The Benefits of Flood Insurance Versus Disaster Assistance

Flood Insurance

- You are in control. Flood insurance claims are paid even if a disaster is not declared by the President.
- More than 20 percent of NFIP claims come from outside of mapped Special Flood Hazard Areas.
- There is no payback requirement.
- Flood insurance policies are continuous, and are not non-renewed or canceled for repeat losses.
- Flood insurance reimburses you for all covered building losses up to \$250,000 for residential occupancies and up to \$500,000 for businesses. Contents coverage is also available up to \$100,000 for residential occupancies and up to \$500,000 for businesses.
- The average cost of a flood insurance policy is about \$600 annually. The cost of a preferred risk policy is less than \$200 annually, if you live in a moderate-to-low-risk area.

Disaster Assistance

- Most forms of Federal disaster assistance require a Presidential declaration.
- Federal disaster assistance declarations are not awarded in all flooding incidents.
- The most typical form of disaster assistance is a loan that must be repaid with interest.
- The duration of a Small Business Administration (SBA) disaster home loan could extend to 30 years.
- The average Individuals and Households Program award for Presidential disaster declarations related to flooding in 2008 was less than \$4,000.
- Repayment on a \$50,000 SBA disaster home loan is \$240 a month or \$2,880 annually at 4 percent interest.

Condo association flood insurance policies
don't protect the belongings in your home.

**But with a contents-
only flood insurance
policy, you're covered.**



FEMMA



BE PREPARED FOR A FLOOD

Failing to evacuate flooded areas, entering flood waters, or remaining after a flood has passed can result in injury or death.



FEMA

FEMA V-1005/ March 2018

Flooding is a temporary overflow of water onto land that is normally dry. It is the most common natural disaster in the U.S.



Results from rain, snow, coastal storms, storm surge, and overflows of dams and other water systems



Develops slowly or quickly. Flash floods can come with no warning



Causes outages, disrupt transportation, damage buildings, create landslides

IF YOU ARE UNDER A FLOOD WARNING, FIND SAFE SHELTER RIGHT AWAY

Do not walk, swim, or drive through flood waters.



Stay off bridges over fast-moving water.

Determine your best protection based on the type of flooding.



Evacuate if told to do so.



Move to higher ground or a higher floor.



Stay where you are.



5 Best Hurricane Prep Projects To Reduce Damage to Your Home

The Insurance Institute for Business and Home Safety has identified the five most cost-effective projects to prevent costly damage from a strong hurricane. Most of these projects are do-it-yourself tasks that can be completed by a homeowner or with the help of a contractor.



1. Shingles - Spend \$4 on a 10 oz. tube of roofing cement and use it re-adhere shingles. This project is only needed for shingles that are not high wind rated types (such as Class G or H) properly installed in the last five years.

1 tube = 25 feet of shingles. Look on the tube for the specification ASTM D 2822 Type II or ASTM D 4586 D Type II.

- Focus on shingles near the roof edges and near gable ends.
- Place three 1-inch diameter dabs under each shingle tab (near the edges).
- On gable ends, secure the three shingle tabs closest to the gable edge.
- This should be done at least two weeks in advance of a storm to allow the cement to adhere properly.

2. Soffits - Spend \$6 for 10 oz. of polyurethane sealant and stainless steel screws to secure soffits (under the roof overhang).

- Apply a bead of sealant along the joint between the edge of the soffit channel and the wall.
- Install sharp pointed stainless steel screws through the fascia and channels so that they connect the soffit material.
- Apply sealant in the grooves where the fascia material butts up against the fascia and wall channel.

3. Seals - Spend \$2 on 10 oz. caulk and seal:

- Holes where wires, cables and pipes enter and exit the house;
- Openings for cable TV and telephone lines;
- All the way around electrical boxes and circuit breaker panels;
- Pipe penetrations including AC refrigerant lines, AC condensate lines, water heater pressure relief lines and water pipes;
- Cracks around wall outlets, dryer vents, bathroom and kitchen vents and electrical devices such as wall lights.

Understanding Elevation Certificates

FEMA's National Flood Insurance Program (NFIP) aims to reduce disaster suffering and future flood damage through floodplain management and to provide people with flood insurance. Elevation Certificates (ECs) are an optional tool used by the NFIP to evaluate a building's First Floor Height (FFH) and adjacent elevation, stay in compliance with floodplain regulations and help lower the cost of flood insurance coverage.

Identifying Flood Risk

Today, flood risk is determined based on several property-specific factors. These include proximity to a flood source, occupancy type, construction type, number of floors, foundation type, cost to rebuild and flood insurance claims history.

Other critical factors in understanding flood risk include a building's First Floor Height (FFH), or the height of the building's first lowest floor above the adjacent grade, and its elevation. Generally, water flows downward—so the higher the elevation of a building's first floor, the less flood damage it's likely to incur. An EC, which provides property-specific grade elevations, can indicate flood risk and thereby impact policyholders' premiums.

First Floor Height & ECs

The FFH of a building is initially determined by FEMA using application information and various datasets. If property owners provide an EC with more detailed FFH and elevation information, the flood insurance rating engine may return a lower annual premium. FEMA's system compares the original elevation data with the updated information to deliver a more property-specific and equitable rate for the policyholder. For more information on FEMA's rating system, please review the Rate Explanation Guide at [fema.gov/sites/default/files/documents/fema_rate-explanation-guide.pdf](https://www.fema.gov/sites/default/files/documents/fema_rate-explanation-guide.pdf).

Knowing the FFH and reviewing a building's EC can also help property owners better understand their flood risk—it can prompt them to identify and take actions to mitigate flood damage. Property owners may benefit from elevating the building, installing flood openings and raising utilities. Such mitigation efforts reduce the financial impact of the next flood and can contribute to lower flood insurance rates.

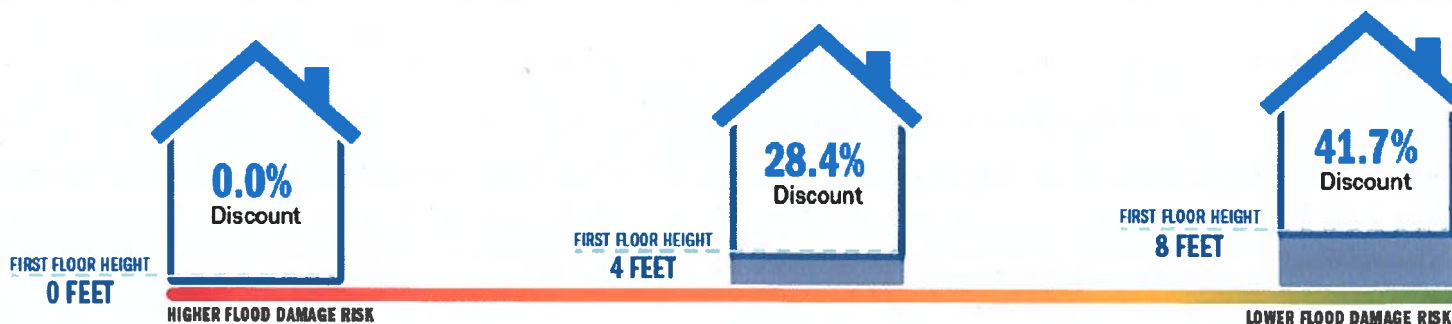

- Talk to your local building permit office.

In addition, the FEMA website has a fillable EC. Property owners in flood zones can complete the EC form to self-certify their FFH. View and download the form at agents.floodsmart.gov/fill-ec.

Contact Information & Support

ECs are important administrative tools of the NFIP. Contact the FEMA Mapping and Insurance eXchange (FMIX) Customer Care Center by visiting floodmaps.fema.gov/fhm/fmx_main.html for questions about ECs, flood mapping or insurance. Chat live with a specialist from 9 a.m. to 5 p.m. EST Monday-Friday, email FEMA-FMIX@fema.dhs.gov or call 877-336-2627.

To determine if ECs would be beneficial to their premiums, NFIP policyholders should contact their insurance carrier or agent.

To find and review your property's flood map, visit the FEMA Flood Map Service Center at msc.fema.gov/portal/home.

NFIP flood insurance policies are available through traditional property and casualty insurance agents and companies. To find a flood insurance provider, use the NFIP's online tool at floodsmart.gov/find.

ECs are one of several ways property owners can try to lower flood insurance costs. For mitigation options that can reduce a property's flood risk and potentially lower flood insurance premiums, review resources such as FEMA's Homeowners Guide to Retrofitting at agents.floodsmart.gov/homeowners-guide-retrofitting or the Mitigation Best Practices webpage at agents.floodsmart.gov/mitigation-practices.

Discount options are also listed in Answers to Questions About the NFIP at agents.floodsmart.gov/nfip-answers-to-questions. Additional information about discounts can be found in the Discount Explanation Guide at agents.floodsmart.gov/fema-discount-guide.

Related Resources

- Map Changes & Flood Insurance: What Property Owners Need to Know
 - This brochure informs consumers about flood map changes and their effect on flood insurance premiums and requirements. View online at agents.floodsmart.gov/map-changes-brochure.
- Map Updates & Flood Insurance: What Insurance Agents Need to Know
 - This brochure educates insurance agents on flood map changes and the effects they may have on their client's flood insurance requirements and rates. Find client talking points and more at agents.floodsmart.gov/map-updates-agents.
- An Agent's Guide to Selling Flood Insurance
 - This easy-to-understand guide helps agents understand the basics of flood insurance—what it is, what it covers and why it's important. Review marketing tips, talking points and more for agents at agents.floodsmart.gov/flood-insurance-agent-guide.

ST. JOHN THE BAPTIST PARISH

INSURE YOUR PROPERTY FOR YOUR FLOOD HAZARD

About the Mandatory Purchase of Flood Insurance

The NFIP: The National Flood Insurance Program (NFIP) is a federal program enabling property owners in participating communities to purchase flood insurance on eligible buildings and contents, whether they are in or out of a floodplain. This community participates in the NFIP, making federally backed flood insurance available to its property owners.

The NFIP insures most walled and roofed buildings that are principally above ground on a permanent foundation, including mobile homes, and buildings in the course of construction. Property owners can purchase building and contents coverage from any local property and casualty insurance agent. To find a local insurance agent that writes flood insurance in your area visit www.floodsmart.gov.

Mandatory Purchase Requirement: Pursuant to the Flood Disaster Protection Act of 1973 and the National Flood Insurance Reform Act of 1994, the purchase of flood insurance is mandatory for all federal or federally related financial assistance for the acquisition and/or construction of buildings in Special Flood Hazard Areas (SFHAs). An SFHA is defined as any A or V flood zone on a Federal Emergency Management Agency (FEMA) Flood Insurance Rate Map (FIRM).

The mandatory purchase requirement also applies to secured loans from such financial institutions as commercial lenders, savings and loan associations, savings banks, and credit unions that are regulated, supervised, or insured by federal agencies, such as the Federal Reserve, the Federal Deposit Insurance Corporation, the Comptroller of Currency, the Farm Credit Administration, the Office of Thrift Supervision, and the National Credit Union Administration. It further applies to all loans purchased by Fannie Mae or Freddie Mac in the secondary mortgage market.

Federal financial assistance programs affected by the laws include loans and grants from agencies such as the Department of Veterans Affairs, Farmers Home Administration, Federal Housing Administration, Small Business Administration, and FEMA disaster assistance.

How it Works: When making, increasing, renewing, or extending any type of federally backed loan, lenders are required to conduct a flood zone determination using the most current FEMA FIRM to determine if any part of the building is located in an SFHA. If the building is in an SFHA, the federal agency or lender is required by law to provide written notification to the borrower that flood insurance is mandatory as a condition of the loan. Even though a portion of real property on which a building is located may lie within an SFHA, the purchase and notification requirements do not apply unless the building itself, or some part of the building, is in the SFHA. However, lenders, on their own initiative, may require the purchase of flood insurance even if a building is located outside an SFHA. Up to 25% of all NFIP flood losses arise from outside SFHAs (B, C, and X Zones).

Under federal regulations, the required coverage must equal the amount of the loan (excluding appraised value of the land) or the maximum amount of insurance available from the NFIP, whichever is less. The maximum amount of coverage available for a single-family residence is \$250,000 and for non-residential (commercial) buildings is \$500,000. Federal agencies and regulators, including government-sponsored enterprises, such as Freddie Mac and Fannie Mae, may have stricter requirements.



National Flood Insurance Program Fact Sheet

The National Flood Insurance Program (NFIP) was established with the passage of the National Flood Insurance Act of 1968. The NFIP is a federal program enabling property owners in participating communities to purchase flood insurance as protection against flood losses, while requiring state and local governments to enforce floodplain management ordinances that aim to reduce future flood damage. More than 22,100 communities in the U.S. participating in the NFIP and more than 5.1 million NFIP policies in force, providing \$1.25 trillion of content and building coverage.

Financial Protection Against Flood Loss

Floods are the most common and costly natural disaster in the United States. Fortunately, property owners who live in communities participating in the NFIP can purchase affordable protection to insure against flood losses. Since 1978, the NFIP has paid nearly \$52.5 billion dollars in flood insurance claims that have helped hundreds of thousands of families and businesses recover from flood events.

To participate in the NFIP, a community must adopt and enforce floodplain management ordinances that meet or exceed the minimum requirements of the Program. These requirements are intended to prevent loss of life, loss of property, reduce taxpayer costs for disaster relief, as well as minimize economic and social hardships that result from flooding. The specific requirements that a community must adopt depend on the type of flood hazard faced by the community.

The NFIP has an arrangement with private insurance companies to sell and service flood insurance policies. See a list of those companies at: http://www.fema.gov/wyo_company.



Andrea Booher/FEMA Photo

Myths and Misconceptions

A common misconception is that homeowners' policies cover flood damage. In fact, most homeowner and business multi-peril policies do not cover flooding. In addition, federal disaster assistance will not always pay for flood damage. The President must declare a major disaster before most forms of federal disaster assistance can be offered and most forms of disaster assistance are loans that must be repaid with interest. In 2016, the average flood policy costs about \$700 a year and the average total paid claim has been more than \$31,000.

Everyone Needs Flood Insurance

While flood insurance is not mandatory for homeowners outside of a high-risk area, anyone can be financially vulnerable to floods. People outside of high-risk areas file more than 20 percent of NFIP claims and receive one-third of disaster assistance for flooding. Residential and commercial property owners who are not located in high-risk areas should ask their agents if they are eligible for the Preferred Risk Policy, which provides affordable flood insurance protection, starting as low as \$137 a year in 2016.

Don't Wait: Buy Flood Insurance Today

Release Date: May 1, 2018

A Month Before Hurricane Season, There's No Time To Waste

Hurricane season begins June 1, which means homeowners and renters need to buy a National Flood Insurance Program (NFIP) policy today to be prepared for disaster. A flood insurance policy generally takes effect 30 days after purchase, and homeowners and renters insurance do not typically cover flood damage.

Flooding is the most common and costly natural disaster in the United States, and it can occur almost anywhere — not just in high-risk areas. On average, 25 to 30 percent of all flood claims paid by NFIP are for properties outside high-risk flood areas.

If your community participates in NFIP, you can buy affordable protection that insures a single-family home for up to \$250,000 and its contents up to \$100,000. Renters can cover contents up to \$100,000. Non-residential property owners can insure a building up to \$500,000 and contents up to \$500,000.

A 30-day waiting period must pass before most flood policies become active. Some policies, however, start sooner:

- If your building is newly designated in a high-risk Special Flood Hazard Area, and you buy flood insurance within the 13-month period following a map revision: One-day waiting period.
- If you buy flood insurance in connection with making, increasing, extending or renewing your mortgage loan: No waiting period.
- If you select additional insurance as an option on your flood insurance policy renewal bill: No waiting period.
- If your property is affected by flooding on burned federal land, and the policy is purchased within 60 days of the fire-containment: Possible waiver of waiting period.





**RESTORE
LOUISIANA**
Homeowner Assistance Program

Are you struggling to repair your damaged home after Hurricanes Ida, Laura, Delta or May 2021 Severe Storms?

Financial assistance may be available. Take the first step today.

Get started today by filling out the brief program survey.

Completing a program survey is the critical first step toward receiving assistance through the Restore Louisiana Homeowner Assistance Program.

About the Restore Louisiana Program

The Restore Louisiana Homeowner Assistance Program provides grant funding to homeowners affected by Hurricanes Ida, Laura, Delta, or May 2021 Severe Storms, and you may be eligible for assistance.

This federal program helps homeowners complete home repairs, reconstruct their homes, and/or be reimbursed for repairs already completed.

Complete the
survey today!

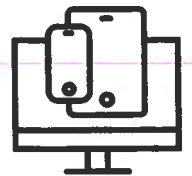

Available on any mobile device:
restore.la.gov

For assistance, call:
866.735.2001

To begin, scan the QR code or visit restore.la.gov.

restore.la.gov | 866.735.2001

The Restore Louisiana Homeowner Assistance Program is administered by the Louisiana Office of Community Development and funded by the U.S. Dept. of Housing and Urban Development.



NEED FREE LEGAL HELP AFTER HURRICANE IDA?

WERE YOU DENIED FEMA OR OTHER ASSISTANCE?

FREE LEGAL HELP IS AVAILABLE FOR ELIGIBLE DISASTER-IMPACTED HOMEOWNERS

YOU MAY QUALIFY FOR THIS FREE SERVICE IF:

1. Your property was damaged in Hurricane Ida
2. Your damaged home is your primary residence or it was and you plan to rebuild
3. You meet income eligibility guidelines (see back)
4. Your property is located within our 22 parishes



- Ascension Parish
- Assumption Parish
- East Baton Rouge Parish
- East Feliciana Parish
- Iberville Parish
- Jefferson Parish
- Lafourche Parish
- Livingston Parish
- Orleans Parish
- Plaquemines Parish
- Pointe Coupee Parish
- St. Bernard Parish
- St. Charles Parish
- St. Helena Parish
- St. James Parish
- St. John the Baptist Parish
- St. Tammany Parish
- Tangipahoa Parish
- Terrebonne Parish
- Washington Parish
- West Baton Rouge Parish
- West Feliciana Parish

Is proving that you own your home a barrier to fixing your home?

Did a loved one pass away making you the owner of your family home?

Need to file a succession?



CONTACT US!

**CALL TOLL FREE AT:
833-526-4800**

**APPLY ONLINE:
WWW.SLLS.ORG**

THIS FREE SERVICE IS SPONSORED BY THE FOLLOWING PARTNERS AND MADE POSSIBLE BY GRANTS FROM THE AARP FOUNDATION.



INFORMATION CHECKLIST:

THE MORE INFORMATION YOU PROVIDE,
THE BETTER WE CAN SERVE YOU.

DEATH INFORMATION

- ORIGINAL DEATH CERTIFICATE
- DECEASED PERSON'S SOCIAL SECURITY NUMBER
- COPY OF WILL (IF THERE WAS ONE)

FAMILY RELATIONSHIPS OF DECEASED PERSON

- OBITUARY OR FUNERAL PROGRAM
- MARRIAGE LICENSE (IF AVAILABLE)
- COPIES OF DIVORCE JUDGMENT(S) (IF APPLICABLE)
- LIST OF ALL DECEASED PERSON'S CHILDREN:
 - NAME
 - DATE OF BIRTH
 - ADDRESS
 - IF NOT A CHILD OF THE MARRIAGE, STATE WHETHER FATHER SIGNED BIRTH CERTIFICATE ACKNOWLEDGMENT OF PATERNITY, OR ADOPTED THE CHILD
 - NOTE: IF A CHILD DIED BEFORE THE DECEASED, WE WILL NEED ALL THE ABOVE INFO FOR THAT CHILD'S CHILDREN

DECEASED PERSON'S DEBTS

- FUNERAL AND CEMETERY COSTS
- LIST OF ALL DEBTS OWED BY DECEASED PERSON AT TIME OF DEATH, INCLUDING:
 - REAL ESTATE MORTGAGES
 - CAR NOTES
 - OTHER LOANS
 - CREDIT CARDS
 - INCOME TAXES
 - MEDICAL BILLS

DECEASED PERSON'S PROPERTY

- ACT OF SALE OR DEED FOR DECEASED PERSON'S HOUSE AND OTHER REAL ESTATE (VISIT CLERK OF COURT FOR LAST RECORDED TRANSFER OF PROPERTY)
- ASSESSED VALUE OF REAL ESTATE (I.E., RECENT APPRAISAL OR VALUATION BY PARISH ASSESSOR)
- TITLE TO CARS, TRUCKS, BOATS, TRAILERS, ETC.
- BANK ACCOUNTS, NEED BANK NAME AND ACCOUNT NUMBERS
- STOCKS, BONDS, MUTUAL FUNDS, CERTIFICATES OF DEPOSIT
- SAFETY DEPOSIT BANK INFORMATION (DO NOT ENTER THE SAFETY DEPOSIT BOX)
- PENSION OR RETIREMENT PLAN INFORMATION

FAMILY SIZE	1	2	3	4	5	6
MAX HOUSING INCOME	\$27,180	\$36,620	\$46,060	\$55,500	\$64,940	\$74,380

THIS FREE SERVICE IS SPONSORED BY THE FOLLOWING PARTNERS AND MADE POSSIBLE BY GRANTS FROM THE AARP FOUNDATION.



Baton Rouge Area Foundation



Don't Wait: Buy Flood Insurance Today

Release Date: May 1, 2018

A Month Before Hurricane Season, There's No Time To Waste

Hurricane season begins June 1, which means homeowners and renters need to buy a National Flood Insurance Program (NFIP) policy today to be prepared for disaster. A flood insurance policy generally takes effect 30 days after purchase, and homeowners and renters insurance do not typically cover flood damage.

Flooding is the most common and costly natural disaster in the United States, and it can occur almost anywhere — not just in high-risk areas. On average, 25 to 30 percent of all flood claims paid by NFIP are for properties outside high-risk flood areas.

If your community participates in NFIP, you can buy affordable protection that insures a single-family home for up to \$250,000 and its contents up to \$100,000. Renters can cover contents up to \$100,000. Non-residential property owners can insure a building up to \$500,000 and contents up to \$500,000.

A 30-day waiting period must pass before most flood policies become active. Some policies, however, start sooner:

- If your building is newly designated in a high-risk Special Flood Hazard Area, and you buy flood insurance within the 13-month period following a map revision: One-day waiting period.
- If you buy flood insurance in connection with making, increasing, extending or renewing your mortgage loan: No waiting period.
- If you select additional insurance as an option on your flood insurance policy renewal bill: No waiting period.
- If your property is affected by flooding on burned federal land, and the policy is purchased within 60 days of the fire-containment: Possible waiver of waiting period.



You can purchase flood insurance through an insurance agent. If your agent does not sell flood insurance, contact the NFIP Referral Call Center at 800-427-4661 for a referral. For more information, visit www.FloodSmart.gov or www.fema.gov/national-flood-insurance-program, or call the NFIP helpdesk at 800-427-4661.

Texans can go to www.facebook.com/FEMAHarvey/, <https://twitter.com/femaregion6>, and www.fema.gov/disaster/4332 this week and throughout May to learn how NFIP can protect them from disaster. Texas NFIP 2018 is a whole month dedicated to sharing tips with Texans about how they can prepare themselves and their homes for hurricane season. Use #TXNFIP18 to find information online and share with your friends and family.

For additional information on Hurricane Harvey and Texas recovery, visit the Texas Division of Emergency Management website at <https://www.dps.texas.gov/dem/>.



ST. JOHN

THE BAPTIST PARISH



**ASK BEFORE YOU BUY
CONTACT YOUR LOCAL
REAL ESTATE AGENT**

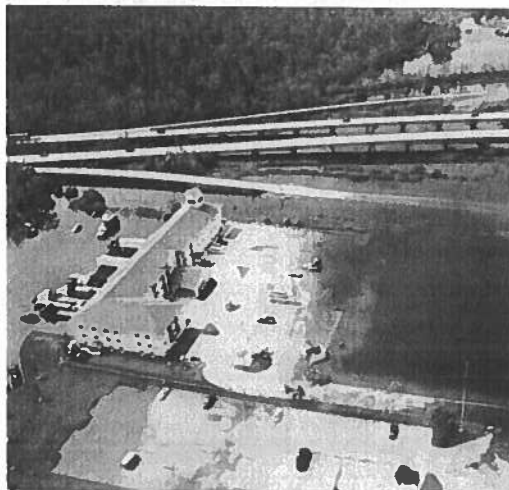

UPDATED
FOR 2020

ST. JOHN

THE BAPTIST PARISH

Stay Connected this
**HURRICANE
SEASON**

**YOUR GUIDE TO PREPARE,
PLAN AND STAY INFORMED**

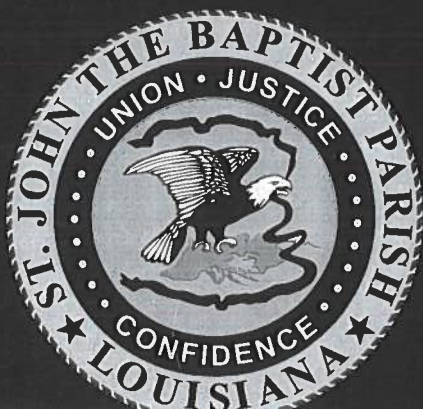

Jaclyn Hotard

Parish President

1811 West Airline Hwy.

LaPlace, LA 70068

(985) 652-9569

www.sjbparish.com

PREPARE WITH PEDRO

DISASTER PREPAREDNESS ACTIVITY BOOK



FEMA P-2005 / June 2018



American
Red Cross



Listo.



**Prepararse
tiene sentido.
Esté listo
ahora.**



**Homeland
Security**

www.listo.gov

St. John Parish Work Order System

Complete Work Orders

01-Jan-23 to 31-Dec-23

<i>WO #</i>	<i>Req.</i>	<i>Comp.</i>	<i>Address</i>	<i>Div.</i>	<i>Dist.</i>	<i>Dept.</i>	<i>Job Type</i>	<i>Problem Description</i>	<i>STATUS</i>
20-211733	1/27/20	/22/2023	141 ANNEX DR , RESERVE	A	2	Drainage	Catch Basins/Culvert Cleaning	NEXT TO 141 - CLEAN CULVERTS AND SOME LARGE SINK HOLES - HOLE ON SIDE OF CULVERT (COOK)	Complete
20-214834	5/26/20	7/5/2023	CONCORD DR , LA PLACE	B	7	Drainage	Catch Basin Repairs	NEED CATCH BASIN BY HER	Complete
20-217166	8/19/20	/12/2023	239 N APPLE ST , GARYVILLE	A	2	Drainage	Road Repair-Asphalt	N APPLE -UTILITY CUT ASPHALT	Complete
20-218774	10/5/20	/29/2023	181 E 27TH ST , RESERVE	A	3	Drainage	Catch Basin Install	BUILD CATCH BASIN FOR CULVERTS	Complete
21-221420	1/12/20	/26/2023	135 IBER ST , LA PLACE	B	5	Drainage	Catch Basin Install	Install Catch Basin.	Complete
21-233827	1/14/20	/22/2023	2916 ESSEX AV , LA PLACE	B	6	Drainage	Catch Basins/Culvert Cleaning	CLEAN DRAINS	Complete
21-224642	4/20/20	/29/2023	180 E 23RD ST , RESERVE	A	3	Drainage	Catch Basin Install	(2) INSTALL CATCH BASINS	Complete
21-226846	6/3/202	/30/2023	517 WALNUT ST , LA PLACE	B	4	Drainage	Catch Basin Repairs	PHOTO ATTACHED-REPAIR DRAINAGE BOX @ 517 WALNUT.TICKET WAS PUT IN EARLIER & MARKED COMPLETE BUT JOB WAS NOT DONE	Complete
21-228114	6/28/20	/26/2023	136 AZALEA DR , LA PLACE	A	5	Drainage	Catch Basin Install	Next to Emily Watkins School; back yard behind 136 Azalea Dr does not DRAIN AT ALL need someone to check to see what can be done so this area can drain...VERY HIGH WATER that stands Resident asking if a ditch or drainage can be placed to help this drainage issue.	Complete
21-228319	7/6/202	/24/2023	185 DUFRESNE DR , WALLACE	A	1	Drainage	Catch Basins/Culvert Cleaning	BLOCKAGE - DRAINS ARE BACKING UP INTO HOMES ALONG DUFRESNE	Complete
21-228507	7/12/20	/24/2023	188 DUFRESNE DR , WALLACE	A	1	Drainage	Catch Basins/Culvert Cleaning	DITCH ON SIDE OF 188 DUFRESNE NEEDS TO BE CUT/CLEANED	Complete
21-228609	7/14/20	/22/2023	192 E 24TH ST , RESERVE	A	3	Drainage	Catch Basins/Culvert Cleaning	DITCH AREA BY 192 E 24TH NEEDS TO BE CHECKED - CUT/CLEANED - TERRIBLE CONDITIOIN	Complete

St. John Parish Work Order System

Complete Work Orders

01-Jan-23 to 31-Dec-23

<i>WO #</i>	<i>Req.</i>	<i>Comp.</i>	<i>Address</i>	<i>Div.</i>	<i>Dist.</i>	<i>Dept.</i>	<i>Job Type</i>	<i>Problem Description</i>	<i>STATUS</i>
21-229072	7/22/20	/29/2023	297 ANNEX DR , RESERVE	A	2	Drainage	Catch Basin Install	REQUESTING A CATCH BASIN BE INSTALLED TO HELP WITH DRAINAGE	Complete
21-229122	7/23/20	/17/2023	125 ASH ST , LA PLACE	A	1	Drainage	Clean Ditch/Canal	PLEASE CLEAN CULVERT OUT BY 125 ASH & DIG DITCHES SO WATER CAN DRAIN	Complete
21-229980	8/12/20	6/8/2023	223 GARYVILLE NORTHERN ST , GARYVILLE	A	2	Drainage	Clean Ditch/Canal	IN AREA OF 223 GARYVILLE NORTHERN THERE IS A SECTION OF USED HOSE IN DITCH NEEDS TO BE REMOVED ALONG CANAL CROSS STREET VITA LANE	Complete
21-230532	8/23/20	/29/2023	146 E 27TH ST , RESERVE	A	3	Drainage	Catch Basin Install	CATCH BASIN	Complete
21-230692	8/25/20	/22/2023	454 W MAPLE LP , LA PLACE	A	1	Drainage	Catch Basins/Culvert Cleaning	DRAINAGE DITCH IN FRONT & ALONG THE SIDE OF 454 & TO THE RAILROAD TRACK IS IN TERRIBLE CONDITION & NEEDS TO BE CUT & CLEANED-RESIDENT STATED THE AREA IS NOT DRAINING	Complete
21-230758	8/26/20	/16/2023	000 HIGHWAY 44 , GARYVILLE	A	2	Drainage	Catch Basins/Culvert Cleaning	DRAIN IN AREA OF 3022 JEFFERSON HWY IN GARYVILLE UP RIVER OF MIKE'S STORE NEXT TO SEWER LIFT STATION 12" PIPE @ OAK TREE PLUGGED	Complete
21-231126	9/30/20	/20/2023	000 CASTLE DR , EDGARD	A	1	Drainage	Catch Basins/Culvert Cleaning	CLEAN ALL CULVERTS DOWN CASTLE DR.	Complete
21-231127	9/30/20	/20/2023	000 CENTRAL AV , EDGARD	A	1	Drainage	Catch Basins/Culvert Cleaning	CLEAN ALL CULVERTS DOWN CENTRAL AVE IN EDGARD.	Complete
21-231302	10/28/2	6/8/2023	148 S APPLE ST , GARYVILLE	A	2	Drainage	Catch Basins/Culvert Cleaning	AREA OF 148 / 150 DOWN SOUTH APPLE STREET IN GARYVILLE TRASH-DEBRI & TREE LIMB PICKUP FROM DITCH BLOCKING WATER FLOW TO DRAINAGE CANAL	Complete
21-231368	11/3/20	/16/2023	000 S EMILE ST , GARYVILLE	A	2	Drainage	Catch Basins/Culvert Cleaning	CLEAN & REMOVE DEBRIS FROM DITCHES ON SOUTH EMILE ST	Complete

St. John Parish Work Order System

Complete Work Orders

01-Jan-23 to 31-Dec-23

<i>WO #</i>	<i>Req.</i>	<i>Comp.</i>	<i>Address</i>	<i>Div.</i>	<i>Dist.</i>	<i>Dept.</i>	<i>Job Type</i>	<i>Problem Description</i>	<i>STATUS</i>
21-231650	11/15/2	/20/2023	555 CASTLE DR , EDGARD	A	1	Drainage	Catch Basins/Culvert Cleaning	REMOVE TREES IN DITCH BEHIND 555 CASTLE DRIVE-EDGARD BLOCKING WATER FROM DRAINING.	Complete
21-231803	12/1/20	/20/2023	422 W 1ST ST , EDGARD	A	1	Drainage	Catch Basins/Culvert Cleaning	TREE FELL INTO BACK DITCH & NEEDS TO BE REMOVED	Complete
21-231989	12/16/2	/16/2023	000 ANTHONY F. MONICA ST , GARYVILLE	A	2	Drainage	Catch Basins/Culvert Cleaning	ANTHONY F MONICA ST- ICI LANE, GARYVILE NORTHERN AREA TO-ICG R/R TRACK NORTH OF PETE'S BODY SHOP DRAINAGE BEHIND HOUSES ON GARYVILLE NORTHERN TO ICG R/R TRACK NORTH OF PETE'S BODY SHOP ALONG ICG R/R TRACK CANAL ALONG GARYVILLE NORTHERN TO HWY 54 NEEDS TO BE DUG & GRASS CUT & DRAINAGE BEHIND HOUSES NEEDS TO BE CLEANED DUE TO TREES/TRASH/DEBRI IN DITCH	Complete
22-232191	1/18/20	2/8/2023	3000 SHERWOOD DR , LA PLACE	B	6	Drainage	Catch Basins/Culvert Cleaning	DRAIN BLOCKED	Complete
22-232575	3/9/202	/16/2023	257 E 26TH ST , RESERVE	A	3	Drainage	Catch Basins/Culvert Cleaning	CULVERTS NEED TO BE REPLACED DUE TO MISALIGNMENT & UNDERSIZED PER CUSTOMER REQUEST DUE TO REPAIRS DONE ON E 23ST	Complete
22-232949	3/18/20	2/9/2023	1905 ELLERSLIE AV , LA PLACE	B	6	Drainage	Catch Basins/Culvert Cleaning	CLEANED DRAIN & REMOVED DEBRIS	Complete
22-234169	4/7/202	3/6/2023	405 ELM ST , LA PLACE	A	1	Drainage	Catch Basins/Culvert Cleaning	BLOW CULVERT	Complete
22-234200	4/11/20	/22/2023	229 E 26TH ST , RESERVE	A	3	Drainage	Catch Basins/Culvert Cleaning	CLEAN CULVERTS	Complete
22-234346	4/18/20	/24/2023	000 W 2ND ST , RESERVE	A	2	Drainage	Catch Basins/Culvert Cleaning	AREA OF W. 2ND & CORNLAND DR IN RESERVE CULVERTS NEED TO BE CLEANED & DITCHES CLEANED LOOKED @ SEVERAL TIMES BUT NO ACTION TAKEN	Complete

St. John Parish Work Order System

Complete Work Orders

01-Jan-23 to 31-Dec-23

<i>WO #</i>	<i>Req.</i>	<i>Comp.</i>	<i>Address</i>	<i>Div.</i>	<i>Dist.</i>	<i>Dept.</i>	<i>Job Type</i>	<i>Problem Description</i>	<i>STATUS</i>
22-234392	4/19/20	1/16/2023	109 BIG TREE BLVD , GARYVILLE	A	2	Drainage	Catch Basins/Culvert Cleaning	CLEAN/BLOW CULVERTS	Complete
22-234489	4/26/20	1/25/2023	201 SOMERSET ST , LA PLACE	B	5	Drainage	Storm/C&D Debris	DRAIN ON SIDE STREET BY DRIVEWAY IS CLOGGED WITH DEBRIS & NOT DRAINING NEEDS TO BE CLEANED.	Complete
22-234490	4/26/20	2/9/2023	528 BETSY ROSS CT , LA PLACE	B	6	Drainage	Catch Basins/Culvert Cleaning	CATCH BASIN IN FRONT OF 528 IS NOT DRAINING & NEEDS TO BE CLEANED	Complete
22-234507	4/26/20	6/8/2023	000 LUCY LN , EDGARD	A	1	Drainage	Catch Basins/Culvert Cleaning	CLEAN SUBSURFACE DRAINAGE FROM E TO W SERVITUDE	Complete
22-234514	4/26/20	1/16/2023	192 E 12TH ST , EDGARD	A	1	Drainage	Catch Basins/Culvert Cleaning	BLOW CULVERTS	Complete
22-234520	4/27/20	6/8/2023	161 W 3RD ST , RESERVE	A	2	Drainage	Catch Basins/Culvert Cleaning	CATCH BASINS @ STREET CLOGGED WITH DEBRIS & TREE LIMBS CATCH BASINS ARE LEAKING @ CULVERT CONNECTIONS, LOOSING DIRT @ TOP EDGES.	Complete
22-234636	5/3/202	6/7/2023	135 LE BRUN PL , RESERVE	A	2	Drainage	Catch Basins/Culvert Cleaning	BLOW CULVERTS	Complete
22-234637	5/3/202	1/29/2023	141 VILLA ST , LA PLACE	B	4	Drainage	Catch Basin Install	INSTALL CATCH BASIN	Complete
22-234638	5/3/202	1/29/2023	417 MARVIN GARDENS ST , LA PLACE	A	1	Drainage	Catch Basin Install	INSTALL CATCH BASIN	Complete
22-234771	5/6/202	1/24/2023	453 BIRCH ST , LA PLACE	A	1	Drainage	Catch Basins/Culvert Cleaning	DRAINAGE DITCH BEHIND 453 BIRCH IS BLOCKED VERY BADLY WITH TREES & BRANCHES & NOT DRAINING-NEEDS TO BE CLEANED	Complete
22-234927	5/9/202	1/26/2023	509 MAIN ST , LA PLACE	B	5	Drainage	Catch Basin Install	ON THE MILTON SIDE - INSTALL CATCH BASIN	Complete
22-234850	5/10/20	1/13/2023	137 BELLE GROVE DR , LA PLACE	B	5	Drainage	Catch Basins/Culvert Cleaning	CLEAN CULVERTS	Complete

St. John Parish Work Order System

Complete Work Orders

01-Jan-23 to 31-Dec-23

<i>WO #</i>	<i>Req.</i>	<i>Comp.</i>	<i>Address</i>	<i>Div.</i>	<i>Dist.</i>	<i>Dept.</i>	<i>Job Type</i>	<i>Problem Description</i>	<i>STATUS</i>
22-234887	5/11/20	6/8/2023	141 OUBRE CT , EDGARD	A	1	Drainage	Catch Basins/Culvert Cleaning	BLOW OUT CULVERT AT 141 OUBRE CT.	Complete
22-234951	5/17/20	6/8/2023	220 E 17TH ST , RESERVE	A	3	Drainage	Catch Basins/Culvert Cleaning	NEED TO REPLACDE	Complete
22-235014	5/20/20	6/8/2023	000 SHIRLEY LN , GARYVILLE	A	2	Drainage	Catch Basins/Culvert Cleaning	DRAINAGE CANAL NORTH OF SHIRLEY LANE IN GARYVILLE-THERE ARE 2 AREAS WHERE SOMEONE HAS PUSHED LARGE TREE LIMBS IN DRAINAGE CANAL	Complete
22-235025	5/23/20	6/8/2023	131 W 1ST ST , RESERVE	A	2	Drainage	Catch Basins/Culvert Cleaning	TREE DEBRI IN MAJOR DRAINAGE CANAL @ 131 W 1ST...IF DEBRIS GOES TO CORNER OF STREET @ PILGRIM IT COULD CAUSE MAJOR FLOODING IN AREA..PLEASE ADDRESS THIS PROBLEM ASAP	Complete
22-235152	5/31/20	6/7/2023	169 W 24TH ST , RESERVE	A	2	Drainage	Catch Basins/Culvert Cleaning	DITCH NEEDS TO BE CLEANED OF STORM DEBRIS	Complete
22-235181	5/31/20	6/24/2023	169 W 24TH ST , RESERVE	A	2	Drainage	Catch Basins/Culvert Cleaning	DRAINS NEED TO BE CLEANED IN AREA OF 169 TO 175 E. 10TH-RESERVE, LA.	Complete
22-235185	5/31/20	6/7/2023	161 W 3RD ST , RESERVE	A	2	Drainage	Catch Basins/Culvert Cleaning	NORTH FRONT CULVERT CLEANOUT BASIN IT IS FULL OF TREE LIMBS & DEBRIS & ALSO CHECK CULVERT GOING SOUTH FOR BLOCKAGE	Complete
22-235188	5/31/20	4/5/2023	000 W 5TH ST , LA PLACE	A	1	Drainage	Catch Basins/Culvert Cleaning	DRAINAGE ALONG W. 5TH STREET FROM THE VFW HALL EAST TO THE MONTZ CANAL IS BLOCKED @ CULVERTS & CATCH BASINS. TREE BRNCHES ARE N THE DITCHES & BASINS HAVE A LARGE AMOUNT OF SAND/DEBRIS	Complete
22-235346	6/3/202	6/27/2023	160 JORDON CT , LAPLACE	B	5	Drainage	Catch Basins/Culvert Cleaning	DRAINAGE IN BACK OF 160 JORDAN CT NEEDS TO BE CHECKED/CLEANED-	Complete

St. John Parish Work Order System

Complete Work Orders

01-Jan-23 to 31-Dec-23

<i>WO #</i>	<i>Req.</i>	<i>Comp.</i>	<i>Address</i>	<i>Div.</i>	<i>Dist.</i>	<i>Dept.</i>	<i>Job Type</i>	<i>Problem Description</i>	<i>STATUS</i>
22-235391	6/9/202	125/2023	131 NW 1ST ST , RESERVE	A	3	Drainage	Clean Ditch/Canal	AREA OF 131/132 NW 1ST- TRASH & DEBRI IN DITCH PARISH HAS CLEANED THIS AREA IN THE PAST BUT THE DEBRI IS IN THE BOTTOM OF THE CANAL THAT WILL RESTRICT WATER FLOW IF IT GETS TO CULVERT	Complete
22-235393	6/9/202	128/2023	000 RAILROAD AV , RESERVE	A	3	Drainage	Pot Holes	FIXING POT HOLES/HOLES ON THE HOT WATER CANAL - FROM TRACK TO TRACK	Complete
22-235445	6/14/20	6/8/2023	000 ESPERANCE ST , GARYVILLE	A	2	Drainage	Catch Basins/Culvert Cleaning	AREA OF ESPERANCE ST BETWEEN SO CHURCH & HISTORIC WEST (2) CULVERTS THAT NEED TO BE EXTENDED TO PREVENT SAFETY HZARD IN AREA. THERE ARE SEVERAL VEHICLES THAT HAVE BEEN DAMAGED IN THIS AREA DUE TO THIS CONDITION..SEVERL WORK OIRDERS HAVE BEEN ENTERED WITH NO ACTION TAKEN	Complete
22-235481	6/16/20	127/2023	677 MAGNOLIA AV , LA PLACE	B	4	Drainage	Catch Basins/Culvert Cleaning	CULVERT AREA NEEDS TO BE CLEANED/REPAIRED	Complete
22-235487	6/20/20	116/2023	155 W 24TH ST , RESERVE	A	2	Drainage	Catch Basins/Culvert Cleaning	DRAINAGE AREA @ 155 & 169 E. 10TH IS BLOCKED & DITCHES WERE COVERED NEED TO BE CLEANED...WATER IS BACKING UP INTO THE YARD @ 155, 169 & 173 E. 10TH..DRAIN IN DRIVEWAY @ 169 IS STOPPED UP.	Complete
22-235493	6/20/20	6/8/2023	183 E 12TH ST , EDGARD	A	1	Drainage	Catch Basins/Culvert Cleaning	CLEAN CULVERTS	Complete
22-235613	7/5/202	117/2023	125 ASH ST , LA PLACE	A	1	Drainage	Clean Ditch/Canal	DIG DITCH OUT @ 125 ASH ST. THE GRASS HAS TAKEN OVER & WATER CANNOT DRAIN INTO THE CULVERT PLEASE CLEAN AS SOON AS POSSIBLE	Complete
22-235626	7/6/202	4/5/2023	000 REVERE DR , LA PLACE	B	6	Drainage	Catch Basins/Culvert Cleaning	DRAINS ON REVERE & ESSEX ARE STOPPED UP NOT DRAINING	Complete

St. John Parish Work Order System

Complete Work Orders

01-Jan-23 to 31-Dec-23

WO #	Req.	Comp.	Address	Div.	Dist.	Dept.	Job Type	Problem Description	STATUS
22-235627	7/6/202	4/5/2023	000 PERCY HERBERT RD , LA PLACE	A	4	Drainage	Catch Basins/Culvert Cleaning	DRAIN LOCATED ON PERCY HEBERT ROAD IN LAPLACE NEXT TO STORAGE UNIT BLDG. ABOUT HALFWAY DOWN ST. NEEDS TO BE CLEANED OUT IN FRONT OF DRAIN SO WATER IN STREET CAN DRAIN & ELIMINATE MOST WATER PROBLEMS DURING RAIN EVENTS	Complete
22-235635	7/6/202	6/8/2023	133 W 8TH ST , RESERVE	A	2	Drainage	Catch Basins/Culvert Cleaning	TREE PULLED UP BETWEEN 133/134 W.8TH & DESTROYED CATCH BASIN DURING STORM...CATCH BASIN NEEDS REPAIR	Complete
22-235670	7/11/20	4/5/2023	143 BIRCH ST , LA PLACE	A	1	Drainage	Catch Basins/Culvert Cleaning	DITCH AREA BY 143 BIRCH STREET NEEDS TO BE CLEANED	Complete
22-235679	7/12/20	6/8/2023	243 N CHURCH ST , GARYVILLE	A	2	Drainage	Catch Basins/Culvert Cleaning	MESS IN ROAD AREA - BARRICADE WAS THROWN INTO CANAL & NEEDS TO BE REMOVED	Complete
22-235695	7/12/20	6/8/2023	428 HOMEWOOD PL , RESERVE	A	3	Drainage	Catch Basins/Culvert Cleaning	DRAIN IN FRONT OF 428 HOMEWOOD NEEDS TO BE CHECKED WATER IS ALWAYS RUNNING @ THE DRAIN AREA	Complete
22-235727	7/14/20	7/15/2023	125 ASH ST , LA PLACE	A	1	Drainage	Grass Cutting	GRASS ALONG DITCH AREA BY 125 ASH STILL NEEDS TO BE CUT @ THE DITCH AREA DUG/CLEANED OUT GRASS WAS CUT BY RAILROAD TRACK BUT THIS DITCH AREA WAS NOT CUT/CLEANED AS PREVIOUSLY REQUESTED.	Complete
22-235739	7/18/20	4/5/2023	752 LA SALLE DR , LA PLACE	B	4	Drainage	Catch Basins/Culvert Cleaning	DRAIN BY 752 LASALLE DR NEEDS TO BE CHECKED/CLEANED	Complete
22-235794	7/19/20	7/27/2023	632 MAGNOLIA AV , LA PLACE	B	4	Drainage	Sink Holes	SINK HOLE THAT THE CUSTOMER IS COMPLAINING ABOUT IS NEXT TO HIS DRIVEWAY. WATER IS ENTERING THE PIPE @ THE TOP HE THINKS IT IS BLOCKED OFF	Complete
22-236138	7/29/20	6/7/2023	161 W 3RD ST , RESERVE	A	2	Drainage	Catch Basins/Culvert Cleaning	NORTH CULVERT NEEDS TO BE CLEANED OUT BY TELEPHONE POLE IT IS COMPLETELY CLOGGED WITH TRASH/TREE LIMBS	Complete

St. John Parish Work Order System

Complete Work Orders

01-Jan-23 to 31-Dec-23

<i>WO #</i>	<i>Req.</i>	<i>Comp.</i>	<i>Address</i>	<i>Div.</i>	<i>Dist.</i>	<i>Dept.</i>	<i>Job Type</i>	<i>Problem Description</i>	<i>STATUS</i>
22-236139	7/29/20	1/24/2023	752 LA SALLE DR , LA PLACE	B	4	Drainage	Catch Basins/Culvert Cleaning	DRAIN IS UNSANITARY - HAS GRASS GROWING OUT OF IT - VERY CONCERNED ABOUT WATER BACKING INTO HOUSE DRAIN LINES OR FLOODING GARAGE OR AROUND MY HOME OR NEIGHBORS-PHOTOS ATTACHED	Complete
22-236399	8/5/202	6/7/2023	161 W 3RD ST , RESERVE	A	2	Drainage	Catch Basins/Culvert Cleaning	FRONT CULVERT & NORTH CATCH BASIN BY TELEPHONE POLE ARE CLOGGED WITH TREE LIMBS/TRASH	Complete
22-236465	8/11/20	1/25/2023	143 NW 1ST ST , RESERVE	A	3	Drainage	Clean Ditch/Canal	DITCH AREA IN FRONT OF 143 NW 1ST NEEDS TO BE CLEANED A LOT OF DEBRIS & TRASH NEEDS TO BE REMOVED FROM THIS AREA TO IMPROVE DRAINAGE	Complete
22-236482	8/15/20	1/27/2023	000 FAIRWAY DR , LA PLACE	B	7	Drainage	Catch Basins/Culvert Cleaning	DRAIN ON FAIRWAY IN SUGAR RIDGE SUBDIVISION BY CAR WASH AREA IS CLOGGED NEEDS TO BE CHECKED/CLEANED	Complete
22-236483	8/15/20	1/27/2023	000 FAIRWAY DR , LA PLACE	B	6	Drainage	Catch Basins/Culvert Cleaning	DRAIN AS YOU APPROACH FIRST STOP SIGN ON FAIRWAY GOING INTO SUGAR RIDGE IS CLOGGED NEEDS TO BE CLEANED	Complete
22-236565	8/17/20	6/7/2023	186 MUSEUM ST , GARYVILLE	A	2	Drainage	Catch Basins/Culvert Cleaning	CULVERT BY FATTY'S CAFÉ @ CORNER OF MUSEUM & MYRON BRADY NEEDS TO BE CLEANED IT IS FLOODING PROPERTY IN THIS AREA	Complete
22-236576	8/18/20	1/27/2023	000 IBER ST , LA PLACE	B	5	Drainage	Clean Ditch/Canal	DITCH AREA NEEDS TO BE CUT/CLEANED FROM FRONT AREA ALL THE WAY TO BACK AREA OF IBER ST. REQUEST WAS GIVEN TO TINA IN PLANNING/ZONING NO NAME OR PHONE # GIVEN BY RESIDENT	Complete
22-236579	8/18/20	1/27/2023	2330 N SUGAR RIDGE DR , LA PLACE	A	4	Drainage	Clean Ditch/Canal	RESIDENT PHONED REQUESTING GRASS THAT WAS CUT BY THE PARISH BEHIND 2330 N SUGAR RIDGE BE REMOVED & CANAL AREA BE CLEANED OF GRASS/DEBRIS	Complete

St. John Parish Work Order System

Complete Work Orders

01-Jan-23 to 31-Dec-23

<i>WO #</i>	<i>Req.</i>	<i>Comp.</i>	<i>Address</i>	<i>Div.</i>	<i>Dist.</i>	<i>Dept.</i>	<i>Job Type</i>	<i>Problem Description</i>	<i>STATUS</i>
22-236585	8/18/20	1/16/2023	413-A SUGAR PINE ST , LA PLACE	A	1	Drainage	Catch Basins/Culvert Cleaning	DRAIN IN BACK OF 413 SUGAR PINE IS NOT DRAINING NEEDS TO BE CHECKED/CLEANED BUILDING APARTMENTS IN THIS AREA & IMG CONTRACTOR SERVICE IS ASKING THAT WE CHECK & CLEAN	Complete
22-236589	8/22/20	6/8/2023	000 NW 3RD ST , RESERVE	A	2	Drainage	Catch Basins/Culvert Cleaning	CORNER OF NW 3RD & GARDEN ST-RESERVE DEBRIS BLOCKING CULVERTS	Complete
22-236593	8/22/20	1/27/2023	372 SHADOW LN , LA PLACE	B	7	Drainage	Catch Basins/Culvert Cleaning	STORM DRAIN @ THE END OF DRIVEWAY IF FULLY CLOGGED & IT HAS DETERIOATED THE CURB REQUESTING THIS AREA TO BE CLEANED & PUMPED	Complete
22-236596	8/22/20	6/6/2023	407 ELVINA ST , LA PLACE	A	5	Drainage	Catch Basins/Culvert Cleaning	CLEAN OUT CULVERT IN AREA OF 407/409 ELVINA STREET FULL OF PUMP SAND	Complete
22-236597	8/22/20	1/24/2023	401 ELVINA ST , LA PLACE	A	5	Drainage	Catch Basins/Culvert Cleaning	BLOW OUT CULVERTS BEHIND 401,405 & 407 ELVINA ST AS REQUESTED FROM HOMEOWNER @ 407 ELVINA	Complete
22-236651	8/24/20	6/8/2023	000 HISTORIC WEST ST , GARYVILLE	A	2	Drainage	Catch Basins/Culvert Cleaning	CORNER OF HISTORIC WEST & ESPERANCE ST LOT 52A, 53A-DRAIN COVER LOCATED IN BOTTOM OF CATCH BASIN WITH A TEMPORARY-COVER IN ITS PLACE @ THIS TIME	Complete
22-236661	8/24/20	1/27/2023	000 MAIN ST , LA PLACE	B	5	Drainage	Catch Basins/Culvert Cleaning	CLEAR CULVERTS UNDER MAIN STREET	Complete
22-236678	8/29/20	4/5/2023	000 W 5TH ST , LA PLACE	A	1	Drainage	Catch Basins/Culvert Cleaning	AREA OF W. 5TH & BIRCH ST-LAPLACE- CULVERT GOING ACROSS INTERSECTION OF W- 5TH & BIRCH IS PLUGGED-WATER BACKED UP ACROSS ROAD - DRAINAGE PROBLEMS IN FRONT OF MEDICAL CENTER-BEECH ST -ETC.	Complete
22-236690	8/29/20	4/5/2023	408 MAHOGANY ST , LA PLACE	B	1	Drainage	Catch Basins/Culvert Cleaning	DRAINAGE DITCH UNDER DRIVEWAY NEEDS TO BE DUG OUT/CLEANED IT IS NOT DRAINING	Complete
22-236712	8/30/20	6/6/2023	1105 ELLERSLIE AV , LA PLACE	B	6	Drainage	Catch Basins/Culvert Cleaning	DRAIN STOPPED UP NEEDS TO BE CHECKED/CLEANED	Complete

St. John Parish Work Order System

Complete Work Orders

01-Jan-23 to 31-Dec-23

<i>WO #</i>	<i>Req.</i>	<i>Comp.</i>	<i>Address</i>	<i>Div.</i>	<i>Dist.</i>	<i>Dept.</i>	<i>Job Type</i>	<i>Problem Description</i>	<i>STATUS</i>
22-236730	8/31/20	6/8/2023	000 W 3RD ST , RESERVE	A	2	Drainage	Catch Basins/Culvert Cleaning	CULVERT WAS CHANGED @ THIS LOCATION & NEEDS TO BE DRESSED UP DUE TO POT HOLES-ETC	Complete
22-236746	8/31/20	6/6/2023	421 CAMELIA AV , LA PLACE	B	4	Drainage	Catch Basins/Culvert Cleaning	CULVERT AREA BY 421 CAMELIA NEEDS TO BE CLEANED NOT DRAINING WELL	Complete
22-236782	9/7/202	6/7/2023	145 E 3RD ST , RESERVE	A	2	Drainage	Catch Basins/Culvert Cleaning	CULVERT DAMAGED IN FRONT OF 145 E. 3RD NOT DRAINING NEEDS REPAIR	Complete
22-236824	9/14/20	1/27/2023	1110 MAIN ST , LA PLACE	B	5	Drainage	Catch Basins/Culvert Cleaning	DRAIN AREA BY 1110 MAIN NEEDS TO BE CHECKED/CLEANED	Complete
22-236949	10/6/20	1/16/2023	191 W 24TH ST , RESERVE	A	2	Drainage	Catch Basins/Culvert Cleaning	CULVERT AREA NEEDS TO BE CLEANED NOT DRAINING WELL-	Complete
22-237643	12/5/20	6/7/2023	191 NW 3RD , RESERVE	A	2	Drainage	Catch Basins/Culvert Cleaning	DITCH IN AREA OF 191 E 10TH IS NOT DRAINING & NEEDS TO BE CLEANED	Complete
22-237817	12/19/2	1/24/2023	191 NW 3RD , RESERVE	A	2	Drainage	Catch Basins/Culvert Cleaning	WATER IS BACKING UP ON E. 10TH IN RESERVE. PARISH CLEANED SOME CULVERTS BUT DID NOT COMPLETE THE JOB. THE CuLVERTS @ 191 E. 10TH ARE COMPLETELY PLUGGED REQUESTING COMPLETION OF CLEARING CULVERTS	Complete
22-237917	12/29/2	1/23/2023	177 S CHURCH ST , GARYVILLE	A	2	Drainage	Culverts	CULVERTS @ DRIVEWAY AREA ARE BROKEN & GETTING WORSE PHOTO ATTACHED- RESIDENT IS REQUESTING PARISH SEND SOMEONE TO LOOK @ THE CULVERT	Complete
23-237997	1/12/20	1/24/2023	000 ESPERANCE ST , GARYVILLE	A	2	Drainage	Catch Basins/Culvert Cleaning	CORNER OF ESPERANCE ST & SOUTH CHURCH- GARYVILLE, LA CULVERT NOT DRAINING NEEDS TO BE CHECKED/CLEANED & REPAIRED	Complete
23-238065	1/13/20	1/30/2023	494 CENTRAL AV , RESERVE	A	3	Drainage	Clean Ditch/Canal	DITCH AREA BEHIND 494 CENTRAL NEEDS TO BE CLEANED IT IS NOT DRAINING & CAUSING HIGH WATER-1/18/2023-RESIDENT PHONED AGAIN CONCERNED WITH HEAVY RAIN PREDICTED	Complete

St. John Parish Work Order System

Complete Work Orders

01-Jan-23 to 31-Dec-23

<i>WO #</i>	<i>Req.</i>	<i>Comp.</i>	<i>Address</i>	<i>Div.</i>	<i>Dist.</i>	<i>Dept.</i>	<i>Job Type</i>	<i>Problem Description</i>	<i>STATUS</i>
23-238096	1/13/20	2/20/2023	543 CASTLE DR , EDGARD	A	1	Drainage	Catch Basins/Culvert Cleaning	AFTER INSTALLING NEW CULVERTS FOR DRIVEWAY THE DITCH HOLDS EVEN MORE WATER THAN BEFORE NEVER DRAINS PHOTOS ATTACHED	Complete
23-238097	1/13/20	1/13/2023	000 N CHURCH ST , GARYVILLE	A	2	Drainage	Clean Ditch/Canal	AREA OF NORTH CHURCH ST - GARYVILLE PLEASE HAVE DRAINAGE DITCH ON EACH SIDE OF ROAD CLEANED OUT TO CANAL AREA BEHIND FATTY'S RESTAURANT	Complete
23-238323	1/23/20	2/23/2023	111 DUSTIN ST , LA PLACE	B	4	Drainage	Catch Basins/Culvert Cleaning	DRAINAGE OUTSIDE OF THE HOUSE IS LEAKING A LOT OF WATER LOOKS LIKE IT IS OVER FLOWING & TOLIETS ARE NOT FLUSHING PROPERLY PHOTOS ATTACHED	Complete
23-238334	1/24/20	2/26/2023	000 ALBERT ST , GARYVILLE	A	2	Drainage	Culverts	CORNER OF ALBERT & ASTER ST.RESTORE THE DRAINAGE BY REPLACING THE CULVERT UNDERNEATH ALBERT STREET.	Complete
23-238367	1/25/20	2/24/2023	401 ELVINA ST , LA PLACE	A	5	Drainage	Catch Basins/Culvert Cleaning	DRAINS UNDERGROUND ARE NOT DRAINING PROPERLY NEEDS TO BE CHECKED	Complete
23-238373	1/25/20	2/26/2023	543 CASTLE DR , EDGARD	A	1	Drainage	Clean Ditch/Canal	PHOTOS ATTACHED RESIDENT HAS MADE SEVERAL REQUEST OFR THE DITCH/CANAL ASKING FOR AN UPDATE/CLEANING	Complete
23-238397	1/26/20	5/4/2023	616 HAWK ST , LA PLACE	A	1	Drainage	Tree Truck	RESIDENT STATED DITCH AREA BY 616 HAWK ST WAS CLEANED BUT THE DEBRIS FROM THE DITCH WAS NOT REMOVED-RESIDENT ASKING THAT THE PARISH PLEASE REMOVE THE DEBRIS BY 616 HAWK ST.	Complete
23-238474	2/7/202	3/6/2023	000 HEMLOCK ST , LA PLACE	A	4	Drainage	Catch Basins/Culvert Cleaning	CLEAN CULVERTS @ BOTH THE NORTHWEST & SOUTHSWEST SIDES OF HEMLOCK & THE KCS RAILROAD TRACK. CULVERT STOPPED UP ON BOTH SIDES WITH TRASH	Complete

St. John Parish Work Order System

Complete Work Orders

01-Jan-23 to 31-Dec-23

<i>WO #</i>	<i>Req.</i>	<i>Comp.</i>	<i>Address</i>	<i>Div.</i>	<i>Dist.</i>	<i>Dept.</i>	<i>Job Type</i>	<i>Problem Description</i>	<i>STATUS</i>
23-238480	2/7/202	6/7/2023	000 GARYVILLE NORTHERN ST , GARYVILLE	A	2	Drainage	Catch Basins/Culvert Cleaning	AREA OF GARYVILLE NORTHERN & ESPERANCE ST IN GARYVILLE @ INTERSECTION ON WEST SIDE OF STREET CULVERT PLUGGED GOING ACROSS STREET NEEDS TO BE BLOWN OUT	Complete
23-238572	2/8/202	3/6/2023	371 CHAD B. BAKER ST , RESERVE	A	3	Drainage	Culverts	CONTACT RESIDENT WITH SCHEDULE FOR INSTALLATION OF THE CULVERT BY 371 CHAD B BAKER	Complete
23-238573	2/8/202	3/6/2023	401 ELVINA ST , LA PLACE	A	5	Drainage	Culverts	DRAINAGE PIPE IN BACK YARD AREA OF 401 ELVINA IS MAKING A GURGLING SOUND UTILITIES SENT RESIDENT TO PUBLIC WORKS TO HAVE THIS AREA CHECKED TO DETERMINE THE PROBLEM	Complete
23-238702	2/13/20	6/8/2023	170 E 30TH ST , RESERVE	A	3	Drainage	Catch Basins/Culvert Cleaning	DITCH AREA HOLDING WATER CULVERT IS NOT FUNCTIONING PROPERLY FLOODS DURING HEAVY RAIN CULVERT MAY NEED TO BE REPLACED & CEMENT REPLACED. REQUESTING SOMEONE TO PLEASE CHECK THIS AREA	Complete
23-238713	2/14/20	6/8/2023	000 HISTORIC WEST ST , GARYVILLE	A	2	Drainage	Catch Basins/Culvert Cleaning	AREA OF DRAINAGE BETWEEN HISTORIC WEST & SO CHURCH ST ON DAISY ST THERE IS JUNK/TRASH ON CANAL RIGHT OF WAY-SOUTH OF DAISY ST BY OLD RTC BLDG AREA OF DRAINAGE CANAL CANNOT BE DUG OUT DUE TO THIS TRASH/DEBRIS PLEASE CHECK THIS AREA FOR REMOVAL	Complete
23-238889	2/28/20	6/7/2023	495 LITTLE HOPE ST , GARYVILLE	A	2	Drainage	Catch Basins/Culvert Cleaning	DRAINAGE IN FRONT OF HIS HOME NEIGHBOR FILLED HIS YARD & DRAIN IS NOW CLOGGED	Complete
23-238894	2/28/20	3/6/2023	500 LITTLE HOPE ST , GARYVILLE	A	2	Drainage	Catch Basins/Culvert Cleaning	AREA OF 500 SO. LIL HOPE STREET CULVERT NEEDS TO BE BLOWN OUT DUE TO CULVERT IS PLUGGED-THIS WAS OBSERVED DURING RAIN EVENT CULVERT WAS BLOWN OUT BEFORE APPEARS TO BE PLUGGED AGAIN.	Complete

St. John Parish Work Order System

Complete Work Orders

01-Jan-23 to 31-Dec-23

<i>WO #</i>	<i>Req.</i>	<i>Comp.</i>	<i>Address</i>	<i>Div.</i>	<i>Dist.</i>	<i>Dept.</i>	<i>Job Type</i>	<i>Problem Description</i>	<i>STATUS</i>
23-238897	2/28/20	3/8/2023	208 OXBOW DR , LA PLACE	B	7	Drainage	Sink Holes	EXTREMELY LARGE HOLE EXPANING FROM THE STREET DRAIN TO THE GREEN SPACE ON THE SIDE 208 OXBOW PROPERTY HOLE NEEDS TO BE FILLED BEFORE IT AFFECTS RESIDENT'S FOUNDATION	Complete
23-238901	2/28/20	3/6/2023	179 W 2ND ST , RESERVE	A	1	Drainage	Catch Basins/Culvert Cleaning	AREA OF 179 W. 2ND ST @ CORNER OF CORNLAND DR THERE ARE CULVERTS TON CROSS ST THAT NEED TO BE CLEANED OUT ALSO DITCHES NEED TO BE DUG OUT IN THIS AREA	Complete
23-239017	3/3/202	3/6/2023	000 HIGHWAY 3127 , EDGARD	A	1	Drainage	Canal	CLEAN DUGAS CANAL	Complete
23-239050	3/6/202	3/6/2023	121 DOVE ST , LA PLACE	A	1	Drainage	Plumbing Problem	LOOSE BUSTED PIPING REPAIRS NEEDED-KEEPING GROUND SATURATED HOUSE STARTING TO SINK	Complete
23-239416	3/17/20	3/27/2023	000 ELMWOOD DR , LA PLACE	B	7	Drainage	Catch Basins/Culvert Cleaning	RESIDENT STATED SOMEONE PLACED A TYPE OF FABRIC OVER THE DRAIN CAUSING DRAINAGE PROBLEMS & REQUESTED WE PLEASE CHECK & CORRECT THIS PROBLEM.	Complete
23-239509	3/22/20	3/21/2023	370 RAILROAD AV , RESERVE	A	2	Drainage	Clean Ditch/Canal	PROPERTY EROSION FROM DRAINAGE CANAL ENCROACHING ONTO PROPERTY TOWARDS BUILDING ASKING IF THIS CAN BE FILLED & SOME SORT OF RETAINING WALL INSTALLED. PHOTO ATTACHED	Complete
23-239804	3/23/20	3/31/2023	000 NW 2ND ST , RESERVE	A	2	Drainage	Catch Basins/Culvert Cleaning	CLEAN ALL CULVERTS DOWN THE STREET.	Complete
23-239802	3/24/20	3/31/2023	00 BEN CT , LA PLACE	B	5	Drainage	Catch Basins/Culvert Cleaning	CLEAN ALL CULVERTS DOWN THE STREET.	Complete
23-239805	3/29/20	3/31/2023	000 NW 2ND ST , RESERVE	A	3	Drainage	Catch Basins/Culvert Cleaning	CLEAN CULVERTS AT THE CORNER OF NW 3RD & NW 2ND STREET IN RESERVE.	Complete
23-239910	4/4/202	4/5/2023	1405 CARTIER DR , LA PLACE	A	4	Drainage	Misc.- see Problem Description	WATER REPAIR IN NEW ERA	Complete

St. John Parish Work Order System

Complete Work Orders

01-Jan-23 to 31-Dec-23

<i>WO #</i>	<i>Req.</i>	<i>Comp.</i>	<i>Address</i>	<i>Div.</i>	<i>Dist.</i>	<i>Dept.</i>	<i>Job Type</i>	<i>Problem Description</i>	<i>STATUS</i>
23-240452	4/20/20	1/27/2023	616 MAGNOLIA AV , LA PLACE	B	4	Drainage	Catch Basins/Culvert Cleaning	DUG CULVERT HAS A LARGE HOLE IN FRONT OF YARD-GRASS GROWN AROUND HOLE-WATER LEAK	Complete
23-240725	4/27/20	1/26/2023	15 HOLLY DR , LA PLACE	B	5	Drainage	Clean Ditch/Canal	DRAINAGE IS CLOGGED ALONG HOLLY IN AREA OF #15 NEEDS TO BE CHECKED	Complete
23-240742	4/28/20	1/27/2023	450 LITTLE HOPE ST , GARYVILLE	A	2	Drainage	Misc.- see Problem Description	DRAINAGE ISSUE APPEARS TO BE WATER LEAKING AROUND SEWAGE PIPES NEAR TOLIET DRAINAGE CAN SOMEONE CHECK OUT AREA	Complete
23-240871	5/1/202	6/7/2023	181 W 4TH ST , RESERVE	A	2	Drainage	Catch Basins/Culvert Cleaning	CULVERT PLUGGED IN FRONT OF 181 W. 4TH THIS IS OPEN CULVERT GOING ACROSS DRIVEWAY TO BASIN PLEASE CHECK CULVERT ACROSS DRIVEWEAY DITCH HAS TO FILL UP/CROSS DRIVEWAY TO GET TO CATCH BASIN	Complete
23-241058	5/2/202	6/8/2023	147 E 1ST ST , RESERVE	A	2	Drainage	Catch Basins/Culvert Cleaning	DRAIN NEEDS TO BE CLEANED A LOT OF DEBRIS IN DRAIN AREA BEHIND 147 E. 1ST-RESERVE	Complete
23-241207	5/4/202	5/3/2023	000 MCREINE RD , LA PLACE	B	5	Drainage	Clean Ditch/Canal	CLEAN DITCH	Complete
23-241311	5/8/202	1/30/2023	517 WALNUT ST , LA PLACE	A	5	Drainage	Catch Basin Repairs	INSTALL CEMENT FRAME & REPLACE DRAIN COVER @ 517 WALNUT/ELVINA	Complete
23-241358	5/9/202	5/8/2023	000 W 14TH ST , WALLACE	B	1	Drainage	Clean Ditch/Canal	CLEAN DRAIN	Complete
23-241433	5/9/202	5/6/2023	000 W 14TH ST , WALLACE	A	1	Drainage	Catch Basins/Culvert Cleaning	CLEAN & CHECK DRAIN	Complete
23-241762	5/16/20	6/6/2023	1103 HIGHWAY 628 , LA PLACE	A	1	Drainage	Catch Basins/Culvert Cleaning	CULVERT CLEANING	Complete
23-241763	5/16/20	6/6/2023	1109 HIGHWAY 628 , LA PLACE	A	1	Drainage	Catch Basins/Culvert Cleaning	CULVERT CLEANING	Complete

St. John Parish Work Order System

Complete Work Orders

01-Jan-23 to 31-Dec-23

<i>WO #</i>	<i>Req.</i>	<i>Comp.</i>	<i>Address</i>	<i>Div.</i>	<i>Dist.</i>	<i>Dept.</i>	<i>Job Type</i>	<i>Problem Description</i>	<i>STATUS</i>
23-241764	5/16/20	6/6/2023	1113 HIGHWAY 628 , LA PLACE	A	1	Drainage	Catch Basins/Culvert Cleaning	CULVERT CLEANING @ CORNER OF 1113 HWY 628 & SYCAORE LOOP	Complete
23-241978	5/18/20	6/8/2023	000 S EMILE ST , GARYVILLE	A	2	Drainage	Catch Basins/Cuivert Cleaning	CULVERT NEEDS TO BE EXTENDED OR REPLACED @ INTERSECTION DUE TO ROADWAY HAS WALKED OUT TO ROADWAY CAUSING SAFETY HAZARD WHEN TURNING @ THIS INTERSECTION IT COMPARES TO ESPERANCE ST THAT WAS RECENTLY REPAIRED.	Complete
23-242050	5/18/20	7/17/2023	208 OXBOW DR , LA PLACE	B	7	Drainage	Clean Ditch/Canal	DRAIN @ SIDE AREA OF 208/212 OXBOW NEEDS TO BE CHECKED & SEE WHY WATER IS COMING FROM DRAIN AREA. UTILITY DEPT ADVISED RESIDENT TO CONTACT PUBLIC WORKS TO CHECK OUT THE AREA	Complete
23-242795	6/2/202	7/19/2023	000 W 18TH ST , RESERVE	A	2	Drainage	Tree Truck	IN AREA OF NANCY ST & INTERSECTION OF W 18T/19TH STREET-RESERVE SECTION OF HARD PIPING LAYING IN DITCH COULD BLOCK DRAINAGE DITCH IN A MAJOR RAIN EVENT	Complete
23-242860	6/2/202	6/8/2023	506 S CHURCH ST , GARYVILLE	A	2	Drainage	Catch Basins/Culvert Cleaning	RESIDENT REQUESTING PARISH TO CLEAN CULVERTS UNDER DRIVEWAY AREA BY 506 S. CHURCH-NOT DRAINING WELL.	Complete
23-243192	6/8/202	7/17/2023	405 MAPLE LP , LA PLACE	B	1	Drainage	Tree Truck	TREE REMOVAL (TREE DEBRIS IS BEHIND405 MAPLE LOOP BY DRAINAGE DITCH AREA - RESIDENT SUGGESTED TRUCK TURN ONTO LILY ST & GO BEHIND TO MAPLE LOOP TO ACCESS AREA WHERE TREE DEBRIS IS LOCATED)	Complete
23-244013	6/23/20	7/5/2023	190 TIMBERMILL LP , GARYVILLE	A	2	Drainage	Catch Basins/Culvert Cleaning	DRAINAGE/CULVERT IN CANAL AREA IS ROTTEN @ END & APPEARS TO HAVE DAMAGE FROM TRACTOR CAN WE HAVE SOMEONE CHECK	Complete
23-244310	6/27/20	7/17/2023	125 ASH ST , LA PLACE	A	1	Drainage	Clean Ditch/Canal	DITCH/CULVERT AREA NEEDS TO BE CUT/CLEANED	Complete

St. John Parish Work Order System

Complete Work Orders

01-Jan-23 to 31-Dec-23

<i>WO #</i>	<i>Req.</i>	<i>Comp.</i>	<i>Address</i>	<i>Div.</i>	<i>Dist.</i>	<i>Dept.</i>	<i>Job Type</i>	<i>Problem Description</i>	<i>STATUS</i>
23-244987	7/11/20	7/11/2023	000 W 1ST ST , EDGARD	A	1	Drainage	Remove Trees	REMOVE FALLEN TREE BY WASTE WATER TREATMENT PLANT FACILITY-EDGARD	Complete
23-247804	7/27/20	7/27/2023	000 WELHAM LP , LA PLACE	B	6	Drainage	Catch Basins/Culvert Cleaning	& ELLERSLIE - CLEAN CULVERTS	Complete
23-248018	9/12/20	7/19/2023	155 S APPLE ST , GARYVILLE	A	2	Drainage	Clean Ditch/Canal	TREE STUMP IN DITCH AREA IN FRONT OF 155 S. APPLE NEEDS TO BE CLEARED FROM DITCH RESIDENT CONCERNED ABOUT FLOODING DURING HEAVY RAIN	Complete
23-249424	10/10/2	0/9/2023	126 CATHERINE CT , LA PLACE	B	5	Drainage	Culverts	DEBRIS (BOOKSHELF)	Complete
23-250856	11/8/20	1/7/2023	517 FOXWOOD LN , LA PLACE	B	4	Drainage	Catch Basins/Culvert Cleaning	DRAINS NEED TO BE REPLACED IN FRONT OF 517 FOXWOOD	Complete
23-251857	12/4/20	2/7/2023	108 LAKE TERRACE DR , LAPLACE	B	7	Drainage	Tree Trimming	WATER AREA BEHIND 108 LAKE TERRACE HAS A LOT OF BRANCHES THAT NEED TO BE REMOVED FROM POND RESIDENT WAS ADVISED BY FEMA TO CONTACT PUBLIC WORKS TO GET ASSISTANCE FOR REMOVAL	Complete
23-252010	12/6/20	2/6/2023	616 MAIN ST , LA PLACE	B	5	Drainage	Clean Ditch/Canal	CLEAR BLOCKAGE IN DRAINAGE DITCH @ 616 MAIN	Complete

148 *Records*

What are you looking for?

SEARCH

[Home](#) / [Submit a Work Order Request](#)

Submit a Work Order Request

Hazardous/Unsafe
Building

Drainage Issue

Litter Complaint

Sewer/Water Issue

Street Light Out

Street Repair

Tall Grass

Tree Limb Pickup

Junk Vehicle



Home (<https://www.sjbparish.gov/Home>) / Services
(<https://www.sjbparish.gov/Services>) / Garbage Collection / Solid Waste

Garbage Collection / Solid Waste



ATTENTION RESIDENTS OF
ST. JOHN THE BAPTIST PARISH



Waste Pro is the new residential garbage vendor in St. John the Baptist Parish

SERVICE UPDATE

ALL COLLECTION DAYS WILL REMAIN THE SAME



For questions or to report broken or damaged carts, please contact us directly at Waste Pro by dialing (504) 392-4619 or e-mail wp4stjohn@wasteprousa.com

WASTE PRO LOUISIANA
920 Kenner Ave. Kenner, LA 70062
www.wasteprousa.com/office/new-orleans

PROPER PLACEMENT

- Place carts out of the way of driveways or sidewalks.
- Position cart with front facing the street.
- Place carts away from power or utility lines.
- Place carts 3 feet away from cars, trees and mailboxes.
- Please containerize or bag waste for proper collection.
- Place your containers curbside the night before your collection date.
- Up to 2 cubic yards (3 ft long, 6 ft wide, 3 ft in height) of properly placed waste.





Waste Pro of Louisiana, Inc.
920 Kenner Ave.
Kenner, LA 70062

UNACCEPTABLE SOLID WASTE

- ✗ Tires
- ✗ Paint
- ✗ Electronics
- ✗ Oil, Fuel, Propane
- ✗ Compressed Air/Gas
- ✗ Construction Material
- ✗ Flammable and/or Hazardous materials

UNACCEPTABLE TYPES OF YARD DEBRIS

- ✗ Vacant Lots
- ✗ Storm / Natural disasters debris
- ✗ **ANY** contractor generated debris (construction, landscape, trees, etc...)

For any questions, contact our office at **(504) 392-4619** or visit www.wasteprousa.com/office/new-orleans

Please click here to view Waste Pro information in pdf. (PDF, 2MB)
[\(/files/content/public/v/11/services/garbage-collection-solid-waste/wastepro.pdf\)](/files/content/public/v/11/services/garbage-collection-solid-waste/wastepro.pdf)

Waste Pro

920 Kenner Ave., Kenner, LA 70062

Phone: [504-392-4619](tel:504-392-4619) (tel:985-359-2116)

Website: www.wasteprousa.com/office/neworleans

Email: TBA

Garbage/Debris Information

Household Garbage - Twice a week collection

Trash & Bulky Waste - Once a week collection

New Cart/Replacement Cart Requests – For questions about broken or damaged carts, please Waste Pro directly at 504-392-4619.

White Goods (Hot Water Heaters, Washers, Dryers, Refrigerators, Freezers) - Call Waste Pro at 4619

Vegetative Debris - Tree limbs and branches are collected by the St. John Public Works Department. Call [985-652-4815](tel:985-652-4815) (tel:985-652-4815) to request collection or submit a work order request through the order system on the Parish website.

Recycle Yard - The Parish Recycle Yard is located behind the Percy Hebert Building, 1801 W. Airline LaPlace, and is open Monday-Saturday.

22nd Annual

Household Hazardous Materials Collection Day

Supported by: St. Charles, St. John and St. James Parishes,
LA Dept. of Environmental Quality & LA Dept. of Agriculture & Forestry

Saturday, April 22, 2023 9:00 am - 1:00 pm

Two Collection Locations:

St. Charles Parish

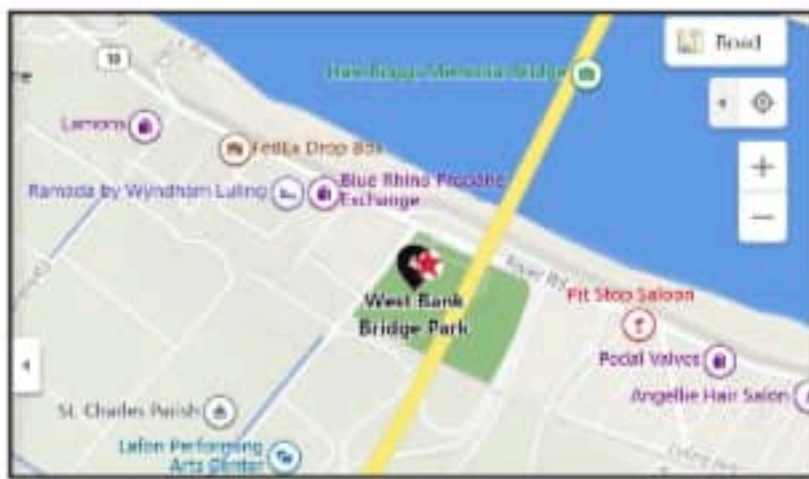

West Bank Bridge Park
13825 River Road, Luling, LA 70070

St. John Parish

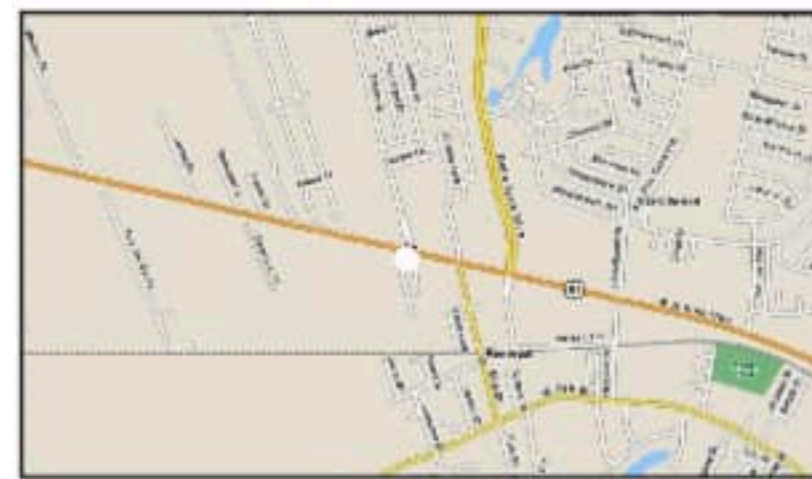

Plaza LaPlace Shopping Center
1921 Airline Highway, LaPlace
(New Wine Ministries parking lot)

The Following Household Hazardous Materials will be Accepted and Properly

Disposed or Recycled: Oil-based Paint, Solvents, Tires (Limit 5 per vehicle, one delivery only), Automotive Batteries, Used Oil, Antifreeze, Household Cleaning Products, Aerosol Cans, Acids/Bases, Fluorescent Tubes, Tars, Resins, Adhesives, Pesticides, Herbicides, Scrap Metal and Major Appliances and Used Electronics, such as Used Computers, Copiers, Printers, Radios, TVs and other Electronic Devices.

Visit our website at www.hhmcd.com!

Please DO NOT Bring the Following Items — We CANNOT Accept Them: Explosives, Latex Paint, Ammunition, Unidentifiable Materials, Infectious Waste (medical), Compressed Gas Cylinders (including propane tanks), Asbestos, Radioactive Wastes (smoke alarms), High School Lab Wastes and Commercial/ Governmental Facility Waste, even if the facility is at home.

Please DO NOT Bring the Following Non-hazardous Items: (Support existing recycling programs instead) Paper, Cardboard, Aluminum Cans, Plastic and Glass. Please, NO STORM DEBRIS OR CONSTRUCTION DEBRIS (municipal waste).

This event is designed for collection and disposal of residential hazardous wastes. Please do not bring wastes from commercial or governmental facilities.

NOTE: In 2023, we WILL accept Used Electronics, such as Used Computers, Copiers, Printers, Radios, TVs and other Electronic Devices. **We will no longer accept Latex Paint.** Visit www.hhmcd.com for details.

Sponsored by the following companies as a community service:



OxyChem



Norco

NUCOR
LOUISIANA



EVONIK
Leading Beyond Chemistry



St. Charles Refinery



From Energy to Innovation



ARKEMA



NALCO Water
An Ecolab Company



Air Liquide
creative oxygen



BUNGE



Pelican Pointe Car Wash will donate one Platinum Wash to the first 100 vehicles bringing materials to each location and one to each volunteer.

**Questions? Send email to hotline@hhmcd.com.
Visit www.hhmcd.com for additional information.**

ST. JOHN THE BAPTIST PARISH
ST. JOHN COMMUNITY CENTER - REGALA GYM - RESERVE, LA

APRIL 22, 2023

CLEAN SWEEP

ONLY RAIN IN THE DRAIN
SIGN IN SHEET

	<u>NAME</u>	<u>ADDRESS</u>	<u>PHONE</u>	<u>EMAIL</u>
1.	Megan Jenkins	132 Aculea Dr.	985-212-1140	
2.	Deanna Scheyrader	LaPlace	985-1052-9569	
3.	Aureana Ceaser	23 Sonora Ct	504 914 9124	
4.	Cheryl Dennis	1917 Cambridge Dr	985 817-9352	
5.	Rolanda Perrilloux	246 E. 26th St.	985-210-9660	
6.	Monica Lewis	1600 Van Arpel Dr.	985-212-5189	
7.	Raydelle Harris	434 Belle Terre Blvd, Suite C	504 331-6353	
8.	Dylan Grafton			
9.	Roman Grafton			
10.	Zoe Guillory			
11.	Kyle Perrilloux			
12.	Brixton Claiborne	304 Oak Point Dr		
13.	Escherra Claiborne	304 Oak Point Dr		
14.	Taloni Buckner	LaPlace (H)	985 222 9999	
15.	LUCIEN GAUFF III	670 WEST 2ND ST LAPLACE, LA.	70068	
16.	Robert Tamplain	555 Belle Terre	225-603-4824	robert.tamplain@bayouautomotive.com
17.	Philly Levy	37232 Anshilk Ave	281 782 0691	
18.	Lisette Watkins	744 Hemme Dr.	LaPlace LA 70068	
19.	KEVIN TRAVIS	2979 HWY 18 EDGARD, LA		
20.				

TEAM UP TO CLEAN UP REGISTRATION

APRIL 22, 2023

NAME:	ORGANIZATION:	CONTACT INFO:	ASSIGNED AREA:	NOTES:
Jaclyn Hotard	Admin			
Peter Montz	Admin			
Michelle Jenkins	Admin			
Deanna Schexnayder	Admin			
Megan Jenkins	Admin			
Baileigh Rebowe-Helm	Communications			
Monica Lewis	Communications	m.lewis@stjohn-la.gov		
Taelair Clark	Communications			
Aurejana Ceasar	Communications			
Myra Valentine	Grants	(504) 442-2760		
Kali Price	DHHS	(504) 444-8908		
D'Neil Figuero	EDC			
Terri Abadie	EDC			
Robert Figuero	CFO	(504) 258-2177		
Phyl Cornman	P&Z	f.cornman@stjohn-la.gov		
Bosco	St. John Council District 2	(504) 444-4153		
Tammy Houston	St. John Council District 3	(504) 444-3956		
Tyra Duhe-Griffin	St. John Council District 4	(504) 444-4177	Garyville Area	
Latasha Bukaske	National Honors Society	(504) 338-2212		3 participants
Diane	Baha'I Faith	(504) 559-2682		5 participants
Eliza Eugene	To Be a Blessing	(504) 451-4712	East 12th Street, Reserve	
Pastor Bernard/Dr. Tameka Jordan	New Wine	(504) 401-1623 or (225) 255-1217	New Wine toward East St. John Elementary	
Robin Bailey	DA's Office	(504) 952-0777		
Za Maurin	Keep St. John Beautiful/Garden	(985) 703-0917		
Sheriff's Office			Units will be visible for	
Fire Department		c.dufrene@stjohn-la.gov		
Ronnie Feist	West St. John Civic Association	(504) 559-8485		12 participants
Lloyd Taylor	Wallace Indians	(225) 618-3742		

TEAM UP TO CLEAN UP REGISTRATION

APRIL 22, 2023

NAME:	ORGANIZATION:	CONTACT INFO:	ASSIGNED AREA:	NOTES:
John	Lions Club	(504) 417-4772		
Beth Coffman	Volunteer	(214) 791-6426	St. Andrews Blvd	Only needs supplies.
Dwayne Armant	Volunteer	(985) 210-6728		Left msg 3/2/2023.
Teleisha Anderson	Struggle to Strategy Foundation	(225) 405-8186 or	REGALA Park	Only needs trash bags.
Lisa Haynes	Pelican Healthcare	(954) 492-7150	Cambridge Drive to Airline	
Karen Bourque	Resident	(985) 651-6460	Pevine Rd	
Gary Watson	Resident	watstax1953@gmail.com		Emailed 2/28/2023.
John Vizcano	Resident	(504) 223-3463	Fairway Drive to Belle Terre	
Coach Brown	East St. John High Football Team	bbrown@stjohn.k12.la.us	Woodland area	
Andrea Tullos	St. John the Baptist Library	(985) 652-6857 ext. 1001	Hwy 44 in Reserve	
Kurt Roussel	Pleasure Bend		Pleasure Bend	
Denise Burrell	Rotary Club	denise@lariverparishes.com	Hwy 54 in Garyville	12 people participating
Ms. Scioneaux	ESJH	(985) 212-0478		
Stasha James	ESJH	sjames1@stjohn.k12.la.us		
Lisette Watkins	John L Ory	lwatkins@stjohn.k12.la.us (504)	REGALA Park	
Andrea Hollins	SeLah Productions Inc.	(225) 933-3950		Emailed 2/28/2023.
Jamayca Frankfurter	Celebration Church	(504) 508-2571		Left msg 3/2/2023.
Elev8ted Gents				
Freida Howard	Zeta Phi Beta	(985) 722-7409		Left msg 3/2/2023.
Ronnie Michel	Riverlands Estates HOA	(504) 559-9842	Holly Dr/West 5th to Elm	
Lindy Denham	Living Way Church	(504) 296-7232		
Jaye Watson	Alpha	(504) 905-2284	Cambridge Area	10 participants. Would like
Kevin Royal	PHI I IOTA Chapter	(504) 710-3660	Hwy 51 near Welcome to St.	12 participants
Troy Schulz		(985) 224-6570	Longwood Drive &	
Elyssa Willis		emilyhbfdn@gmail.com (225)	Hwy 51 near Community	
Tevion Bigham	Resident	(504) 451-0675	Belle Terre by Welcome Sign	
Raychelle Harris	Harris Legal Support Services	(504) 331-6353	Belle Terre area	

2023 Clean Sweep Event Photos

April 22, 2023





















St. John the Baptist Parish

Social Media Posts about Clean Up Events

 **St. John the Baptist Parish** 
April 17, 2023 · 

Today, St. John Parish staff participated in a press conference to kick off #LovetheBoot Week with Governor John Bel Edwards and Lt. Governor Billy Nungesser.

As part of this week's activities, St. John Parish will host Team Up to Clean Up and Shred Day this Saturday, April 22nd. The public is invited to participate as we pledge to work toward a cleaner state. #KeepStJohnBeautiful #LovetheBootWeek



 33  2 comments  1 share



St. John the Baptist Parish

April 21, 2023

Parish President Hotard recently sat down with the John L. Ory Green Team to discuss tomorrow's Team Up to Clean Up event, anti-littering efforts and recycling.

The club is comprised of 3rd through 5th grade students who care about being good stewards of the environment. #StJohnStrong #KeepStJohnBeautiful #TeamUptoCleanUp #LovetheBootWeek

St. John the Baptist Parish Public Schools



9

1 comment 3 shares



St. John the Baptist Parish

April 21, 2023

John L Ory's Green Team is ready for #TeamUptoCleanUp tomorrow! Thank you to these amazing kids and teachers for helping keep our community clean!

It's not too late to join us tomorrow! Team Up to Clean Up 9am-11 am Parishwide.

St. John the Baptist Parish Public Schools... See more



14

7 shares



St. John the Baptist Parish

February 15, 2023 · 🌐



📅 SAVE THE DATE!

The Spring Team Up to Clean Up will be held during Keep Louisiana Beautiful's #LovetheBoot Week - Saturday, April 22, 2023. 🌍

Support the effort by registering yourself or team to join us for this community clean up day. #StJohnStrong #Teamuptocleanup



ST. JOHN
THE BAPTIST PARISH

JACLYN HOTARD
PARISH PRESIDENT

SAVE THE DATE
SPRING TEAM UP TO CLEAN UP
COMMUNITY CLEAN UP DAY



Saturday, April 22, 2023
9:00 a.m. - 11:00 a.m.

Volunteers needed! Please register by calling 985-652-9569.
Lunch and supplies will be provided.

PROTECT YOUR PROPERTY FROM FLOODING!

You can protect your home from drainage and flood problems by voluntarily cleaning ditches and drains near your property in order to reduce flooding – Ordinance Sec. 32-1 Prohibits Littering.

You can also contact the Parish Floodplain Office at 985-651-5565 or visit ready.gov for more information.



👍 5

5 shares



St. John the Baptist Parish

February 1, 2023



This afternoon, Parish President Hotard and Utilities Assistant Director Reed Alexander presented to the Green Team, an Earth friendly club at John L. Ory Magnet School about how parish utilities work including the water and wastewater process and the harmful effects of littering on our utilities systems.

The club is comprised of 3rd through 5th grade students who care about the environment and we appreciate their passion to be good caretakers of our environment. #StJohnStrong



70

4 comments 7 shares



St. John the Baptist Parish

April 17, 2023



It's officially #LoveTheBoot Week- Louisiana's largest litter removal effort. ♻️

All are invited to join us for Team Up to Clean Up, Saturday, April 22nd, from 9 a.m. - 11 a.m. as part of the Love the Boot initiative.

Lunch, shirts and supplies provided. Call us at 985-652-9569 if you want to participate! ... See more



KEEP LOUISIANA Beautiful
KEEP AMERICA BEAUTIFUL AFFILIATE

LOVE THE BOOT week
KEEP LOUISIANA BEAUTIFUL

ST. JOHN
PARISH PRESIDENT

JACLYN HOTARD
PARISH PRESIDENT

SAVE THE DATE
SPRING TEAM UP TO CLEAN UP
COMMUNITY CLEAN UP DAY

Saturday, April 22, 2023
9:00 a.m. - 11:00 a.m.

Volunteers needed! Please register by calling 985-652-9569.
Lunch and supplies will be provided.

PROTECT YOUR PROPERTY FROM FLOODING!

13

7 shares



St. John the Baptist Parish

March 14, 2023



April is Keep America Beautiful Month, and we encourage everyone to come out for our Parishwide Cleanup day on Saturday, April 22, 2023!

Food, supplies and t-shirts will be provided. Anyone interested in participating is asked to contact our office at 652-9569. Service hours are welcome.



ST. JOHN
THE BAPTIST PARISH

JACLYN HOTARD
PARISH PRESIDENT

SAVE THE DATE
SPRING TEAM UP TO CLEAN UP
COMMUNITY CLEAN UP DAY



Saturday, April 22, 2023

9:00 a.m. - 11:00 a.m.

Volunteers needed! Please register by calling 985-652-9569.
Lunch and supplies will be provided.

PROTECT YOUR PROPERTY FROM FLOODING!

You can protect your home from drainage and flood problems by voluntarily cleaning ditches and drains near your property in order to reduce flooding – Ordinance Sec. 32-1 Prohibits Littering.

You can also contact the Parish Floodplain Office at 985-651-5565 or visit ready.gov for more information.



2

1 share



St. John the Baptist Parish

April 22, 2023

What better way to celebrate Earth Day than by Teaming up to Clean Up in our community!
Thank you to the over 400 volunteers who joined our clean up efforts on this beautiful day.
[#StJohnStrong](#) [#TeamUptoCleanUp](#) [#EarthDay](#) [#LovetheBootWeek](#)



48

7 shares

Garden District Track Club Quarterly Litter Pick Up Event



Get Down & Clean Up

11/2/2023





[DONATE](#)

Get Down & Clean Up

Check Out Supplies to Clean Up Your Community

Cleaning up litter can be both fun and rewarding! Grab your friends, play some music, and 2-step your way to a cleaner Louisiana!

Keep Louisiana Beautiful has partnered with the Louisiana State Library and the Louisiana Public Library System to make litter clean up supplies readily available for check out at local libraries across the state. You can now use your library card to check out a clean up kit, which includes a safety vest, grabbers, a trash bag, and instructions on how to conduct your cleanup. This program provides the perfect opportunity for students to get service hours for school. It's also a great hands-on way for families, small homeschool groups, youth groups, and scouts to care for their

[Privacy - Terms](#)

neighborhood. **Find the list of participating libraries below! Supplies are now available at participating libraries.**

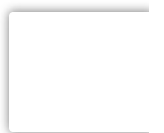



What's in the litter clean up kit?

Item brand and design may vary.



Safety Vest

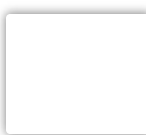



Litter Grabbers





Trash Bag

More About the Program

- + The Goal
- + Who Can Participate
- + Let's Dance!

[NEW LIBRARY APPLICATION](#)

[SUPPLIES REORDER FORM](#)

[INSTRUCTIONS & REPORTING SHEET](#)

Get Down & Clean Up Playlist

Play some music while you clean up your community! Check out the Get Down & Clean Up playlist. Don't forget to share photos of your cleanup on social media and tag @KeepLouisianaBeautiful so we can spotlight your efforts!

[VIEW PLAYLIST](#)

Participating Libraries

Assumption

Assumption Parish Library

Avoyelles

Avoyelles Parish Library

Beauregard

Beauregard Parish Library Headquarters

Bossier

Aulds Branch Library

Benton Branch Library

Bossier Parish Library

Central Branch Library

East 80 Branch Library

Haughton Branch Library

Plain Dealing Branch Library

Tooke Branch Library

Bossier Parish Library

Caddo

Shreve Memorial Library – All locations

Calcasieu

Calcasieu Parish Public Library

Central Branch

Moss Bluff Branch

Sulphur Regional Branch

Other branches by placing hold

Cameron

Cameron Main Library

Grand Lake Branch Library

Hackberry Library

Johnson Bayou Branch Library

DeSoto

Desoto Parish Library



East Baton Rouge

Baker Branch Library

Bluebonnet Regional Branch Library

East Baton Rouge cont.

Carver Branch Library

Eden Park Branch Library

Greenwell Springs Road Regional Branch Library

Main Library at Goodwood

Scotlandville Community Branch Library

Regional Branch Library

Zachary Branch Library

East Carroll

East Carroll Parish Library

Evangeline

Evangeline Parish Main Library

Jackson

Jackson Parish Library

Jackson Parish Library Bookmobile

Jefferson

East Bank Regional Library

Lafayette

Lafayette Main Library



Lafayette Public Library – East Regional

Lafayette Public Library – North Regional

Lafayette Public Library – South Regional

Lafayette Public Library – West Regional

Lincoln

Lincoln Parish Library

Morehouse

Main Library

Natchitoches

Watson Memorial Library

NSU University Libraries

Natchitoches Parish Library

Orleans

Earl K. Long Library at U.N.O.

Ouachita

Anna Meyer Branch Library

Carver-McDonald Branch Library

Cpl. J.R. Searcy Memorial Branch Library

Main Branch Library

Ouachita Valley Branch Library



West Monroe Branch Library

Plaquemines

Belle Chasse Library

Buras Library

Port Sulphur Library

Pointe Coupee

Julian Poydras Branch Library

Rapides

Main Branch Library

St. James

Lutcher Branch Library

Vacherie Branch Library

St. John the Baptist

Frazee-Harris Memorial Library

LaPlace Branch of the Norris J. Millet, Sr. Library

Leroy D. Williams Memorial Library

Roland Borne, Sr. Memorial Library

St. Landry

Krotz Springs Municipal Public Library

Opelousas Public Library

St. Martin

St. Martinville Branch Library



St. Mary

Amelia Branch Library

Bayou Vista Branch Library

Berwick Branch Library

Centerville Branch Library

Morgan City Public Library

Patterson Branch Library

St. Mary Parish Library Main

West End Branch Library

St. Tammany

Abita Springs Branch Library

Slidell Branch Library

South Slidell Branch Library

Tangipahoa

Amite Branch Library

Hammond Branch Library

Independence Branch Library

Kentwood Branch Library

Loranger Branch Library

Ponchatoula Branch Library

Terrebonne

North Branch Library



Union

Union Parish Library

Vermilion

Vermilion Parish Library System – Abbeville Branch

Washington

Franklinton Branch Library

Bogalusa Branch Library

Webster

Webster Parish Libraries – Minden Library Branch

Webster Parish Library – Springhill Branch

West Baton Rouge

West Baton Rouge Parish Library Main Branch

West Feliciana

West Feliciana Parish Library (1 Building)

Winn

Atlanta Branch Library

Calvin Branch Library

Dodson Branch Library

Sikes Branch Library

Winn Parish Library

Preview of Marketing Toolkit for Participating Libraries









Contents

Digital ads

Social media graphics and messaging

Press release template

Program and Keep Louisiana Beautiful logos

[DOWNLOAD MARKETING TOOLKIT FOR PARTICIPATING LIBRARIES](#)



COMMUNITY AFFILIATE RESOURCE CENTER

UNIVERSITY AFFILIATE RESOURCE CENTER

Check out more...

Copyright © 2024 Keep Louisiana Beautiful, Inc.

2023
St. John the Baptist Parish
Parish-Wide Water, Sewer and Drainage Board Meetings
Meetings begin at 6:00 PM

January 03
January 17

July 04***
July 18

February 07
February 21***

August 01
August 15

March 07
March 21

September 05
September 19

April 04
April 18

October 03
October 17

May 02
May 16

November 07***
November 21

June 06
June 20

December 05
December 19

There will be four (4), three week lulls this year – that means a week with no agenda briefing or Board meeting. They are during the last week of January, May, August and October of 2023.



- DEPARTMENTS
- GOVERNMENT
- SERVICES
- BUSINESS
- RESIDENTS
- VISITORS

Home / Departments / Planning and Zoning / Stormwater Management

In This Section

[Communications](#)

[Economic Development](#)

[Emergency Preparedness](#)

[Finance](#)

Stormwater Management



[2022 MS4 Annual Report](#) (PDF, 42MB)

What is Stormwater Management?

Stormwater management is the practice of managing water discharge that is originated from rain.



Home (<https://www.sjbparish.gov/Home>) / Departments
(<https://www.sjbparish.gov/Departments>) / Planning and Zoning
(<https://www.sjbparish.gov/Departments/Planning-and-Zoning>) / Stormwater
Management

Stormwater Management



2022 MS4 Annual Report (PDF, 42MB)

[\(/files/content/public/v/6/departments/planning-and-zoning/stormwater-management/st.-john-](https://www.sjbparish.gov/files/content/public/v/6/departments/planning-and-zoning/stormwater-management/st.-john-)

the-baptist-parish-2022 ms4-annual-report-3-10 23.pdf)

What is Stormwater Management?

Stormwater management is the practice of managing water discharge that is originated from rain. Stormwater that does not soak into the ground becomes surface runoff and can eventually drain into waters such as Lake Pontchartrain, Lake Maurepas, or Lac des Allemands. Pollutants such as dirt, chemicals, debris and litter can impact these waters and eventually lead to water quality degradation in our region.

What Can the Parish Do?

In accordance with the United States Clean Water Act, as amended and the Louisiana Environmental Quality Act, as amended, St. John the Baptist Parish holds a permit from the Louisiana Department of Environmental Quality regulating stormwater discharge from a municipal separate storm sewer (MS4 Permit). In order to comply with the stipulations of this permit, the Parish maintains an MS4 Stormwater Management Plan which outlines various actions the Parish can take to improve water quality Parishwide. A PDF of this plan and the Parish's MS4 Permit can be found below:

 [MS4 Stormwater Management Plan](#) ^(PDF, 6MB) (/files/sharedassets/public/v/1/planning-amp-zoning/ms4-swmp-full-report-january-2019.pdf)

 [MS4 Permit](#) ^(PDF, 2MB) (/files/sharedassets/public/v/1/planning-amp-zoning/ms4-permit.pdf)

As outlined in the plan, various Parish departments work collaboratively to improve stormwater management and ensure a healthier future for citizens across the Parish. Examples of such actions include outreach to citizens, enforcement of illegal dumping, and policy development to better manage stormwater discharge resulting from increased development.

What Can Residents Do?

Community support is critical to ensure the success of our stormwater management program and residents can play an active role in protecting local water resources. There are certain steps residents can take to reduce pollutants in stormwater runoff including disposing of litter and waste in an appropriate manner, picking up pet waste, washing vehicles over lawns, recycling motor oil and used antifreeze, participating in community-wide cleanups, and more.

How Can We Stay Informed?

Feel free to contact the Planning and Zoning Department with any questions about the Parish's Stormwater Management Plan or actions the Parish is taking to improve our water quality. Further, this page will regularly be updated with policies, ordinances, outreach and any other improvements to stormwater management practices in the Parish.



St. John the Baptist Parish 

December 28, 2022 · 



Christmas Tree Pick Up

- Public Works will collect real Christmas trees from January 9th through February 2nd.
- If you have a real Christmas tree that needs to be collected, please place the tree curbside, and call Public Works at 985-652-4815 to request pickup. 
- Please remove lights, decorations, hooks and other items from the tree prior to placing curbside.



Christmas Tree Pickup

- Public Works will collect real Christmas trees from January 9th through February 2nd.
- If you have a real Christmas tree that needs to be collected, please place the tree curbside, and call Public Works at 985-652-4815 to request pickup.
- Please remove lights, decorations, hooks, and other items from the tree prior to placing curbside.

St. John the Baptist Parish Canals

CANAL NAME	LAT & LONG	CANAL NAME	LAT & LONG
1 MOLL CANAL	30 00'52" -90 32'35"	40 EAST-WEST I10 CANAL (SOUTH)	30 05'16" -90 26'36"
2 COLUMBIA CANAL	30 01'08" -90 34'25"	41 RIDGEFIELD CANAL	30 06'09" -90 29'10"
3 GASSON CANAL	30 00'56" -90 35'20"	42 TEBOE CANAL	30 05'58" -90 28'36"
4 COMPANY CANAL	30 00'51" -90 32'17"	43 VICKNAIR CANAL	30 05'50" -90 28'13"
5 MARMILLION CANAL	30 01'08" -90 34'48"	44 LEVEE CANAL	30 05'51" -90 28'15"
6 MOLL CANAL EXTENSION	30 00'52" -90 32'35"	45 EAST-WEST I-10 CANAL (NORTH)	30 06'30" -90 30'33"
7 RIVER FOREST CANAL	30 03'19" -90 27'46"	46 BELLE TERRE CANAL	30 06'14" -90 29'50"
8 LANDMARK LAND CANAL	30 04'11" -90 28'51"	47 NW 3RD STREET CANAL	30 04'37" -90 33'26"
9 LASSEIGNE CANAL	30 04'14" -90 28'57"	48 RESERVE EAST-WEST CANAL	30 05'51" -90 34'36"
10 VICKNAIR CANAL	30 04'24" -90 29'24"	49 NO NAME CANAL	30 04'38" -90 33'26"
11 RIDGEFIELD CANAL	30 04'29" -90 29'34"	50 MISSISSIPPI BAYOU CANAL	30 05'55" -90 34'29"
12 HAYDEL CANAL	30 04'31" -90 30'32"	51 BAYOU BECNEL CANAL	29 59'51" -90 39'04"
13 GUILLOT CANAL	30 04'37" -90 31'08"	52 HOPE (GARYVILLE) CANAL	30 04'34" -90 37'30"
14 MILEVILLE CANAL	30 04'34" -90 30'50"	53 BLIND RIVER	30 12'45" -90 35'42"
15 BELLE POINTE CANAL	30 04'40" -90 31'47"	54 ALLIGATOR BAYOU	30 12'48" -90 36'40"
16 DUFRESNE CANAL	30 04'40" -90 32'12"	55 BOURGEOIS CANAL	30 08'35" -90 38'48"
17 HOTARD CANAL	30 04'39" -90 33'12"	56 GOLDEN STAR CANAL	29 55'14" -90 37'15"
18 TROSCLAIR CANAL	30 04'39" -90 33'07"	57 BEN CANAL	30 01'42" -90 34'58"
19 DUTCH BAYOU CANAL	30 04'37" -90 34'27"	58 EAST LINE CANAL	30 00'29" -90 33'56"
20 TERRE HAUTE CANAL	30 04'36" -90 35'02"	59 WEST LINE CANAL	29 59'53" -90 39'00"
21 MARATHON CANAL	30 04'35" -90 35'48"	60 GEORGE COUSINS CANAL	29 59'44" -90 37'43"
22 BOURGEOIS CANAL	30 04'34" -90 37'24"	61 GUSS ROAD CANAL	29 59'48" -90 38'23"
23 WEST FRISCO CANAL	30 04'34" -90 37'03"	62 Mc REINE CANAL	30 03'08" -90 27'30"
24 EAST FRISCO CANAL	30 04'34" -90 36'51"	63 RENE' CANAL	29 59'47" -90 37'21"
25 DUPONT CANAL	30 04'33" -90 38'20"	64 WILLOWBEND 1	30 00'12" -90 36'22"
26 SUGAR HOUSE CANAL	30 04'33" -90 37'49"	65 WHITE ROSE CANAL	30 00'23" -90 35'58"
27 HOPE (GARYVILLE) CANAL	30 04'34" -90 37'30"	66 WILLOWBEND 2	29 59'59" -90 36'52"
28 RESERVE RELIEF CANAL	30 04'39" -90 32'46"	67 DUGAS CANAL	30 00'26" -90 35'54"
29 GODCHAUX CANAL	30 03'57" -90 33'34"	68 WHITE ROSE CANAL	30 00'26" -90 35'58"
30 LAPLACE PLANTATION CANAL	30 06'27" -90 30'34"	69 RENE' CANAL	29 59'50" -90 37'21"
31 MCREINE CANAL	30 03'08" -90 27'32"	70 WHITNEY CANAL	30 59'34" -90 39'47"
32 FARM ROAD CANAL	30 04'59" -90 27'42"	71 WHITNEY CANAL	30 59'36" -90 39'47"
33 STEBBINS CANAL	30 04'32" -90 37'23"	72 LASSENE CANAL	
34 HOMEWOOD CANAL	30 04'35" -90 32'45"	73 BRAZAN CANAL	
35 STAR TERRACE CANAL	30 04'36" -90 34'28"	74 WOODLAND CANAL	30 04'02" -90 28'32"
36 LAPLACE PARK CANAL	30 05'35" -90 31'03"	75 MONTZ CANAL	30 04'02" -90 28'32"
37 RETRIEVER ROAD CANAL	30 04'25" -90 27'54"	76 WOODLAND EAST/WEST	
38 LIVE OAK LANDING CANAL	30 05'54" -90 28'38"	77 BARDELL CANAL	
39 EAST-WEST I10 CANAL (SOUTH)	30 06'17" -90 29'50"	78 ANGELINE CANAL	

ST. JOHN THE BAPTIST PARISH

Frenier

Laplace

Reserve

Mississippi River

Edgard

Lucy

Legend

- H.E. Road
- STREET CENTERLINE
- Storage Canals

Wallace

Mississippi River

Edgard

Akers

Vacherie/Pleasure Bend

Garyville/Mt. Airy

Mississippi River

Mississippi River

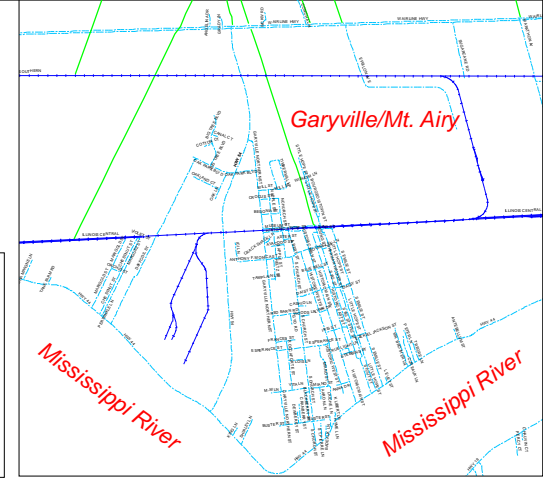
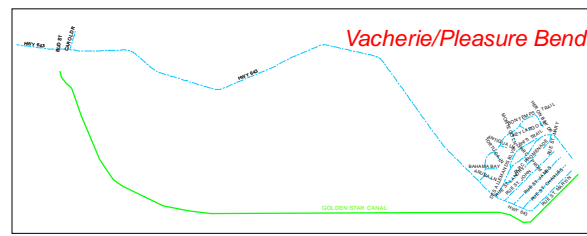
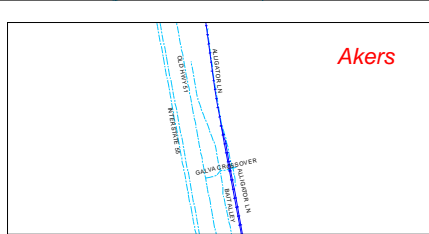
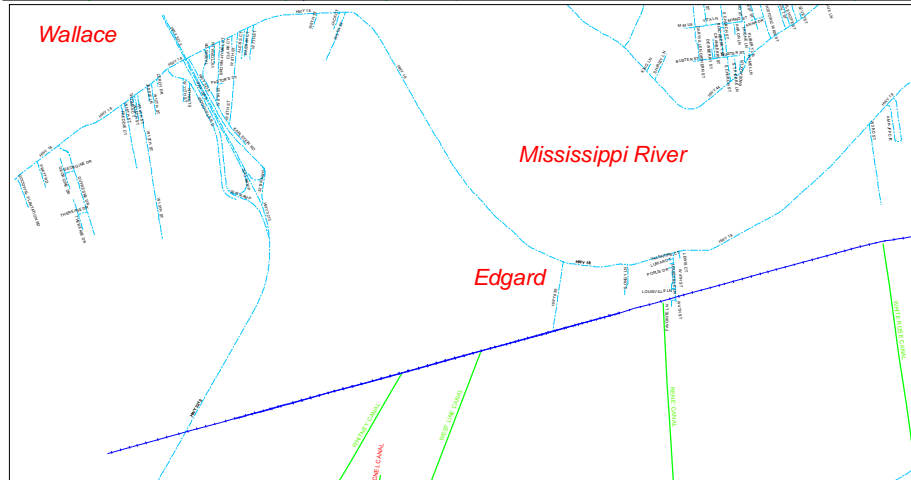
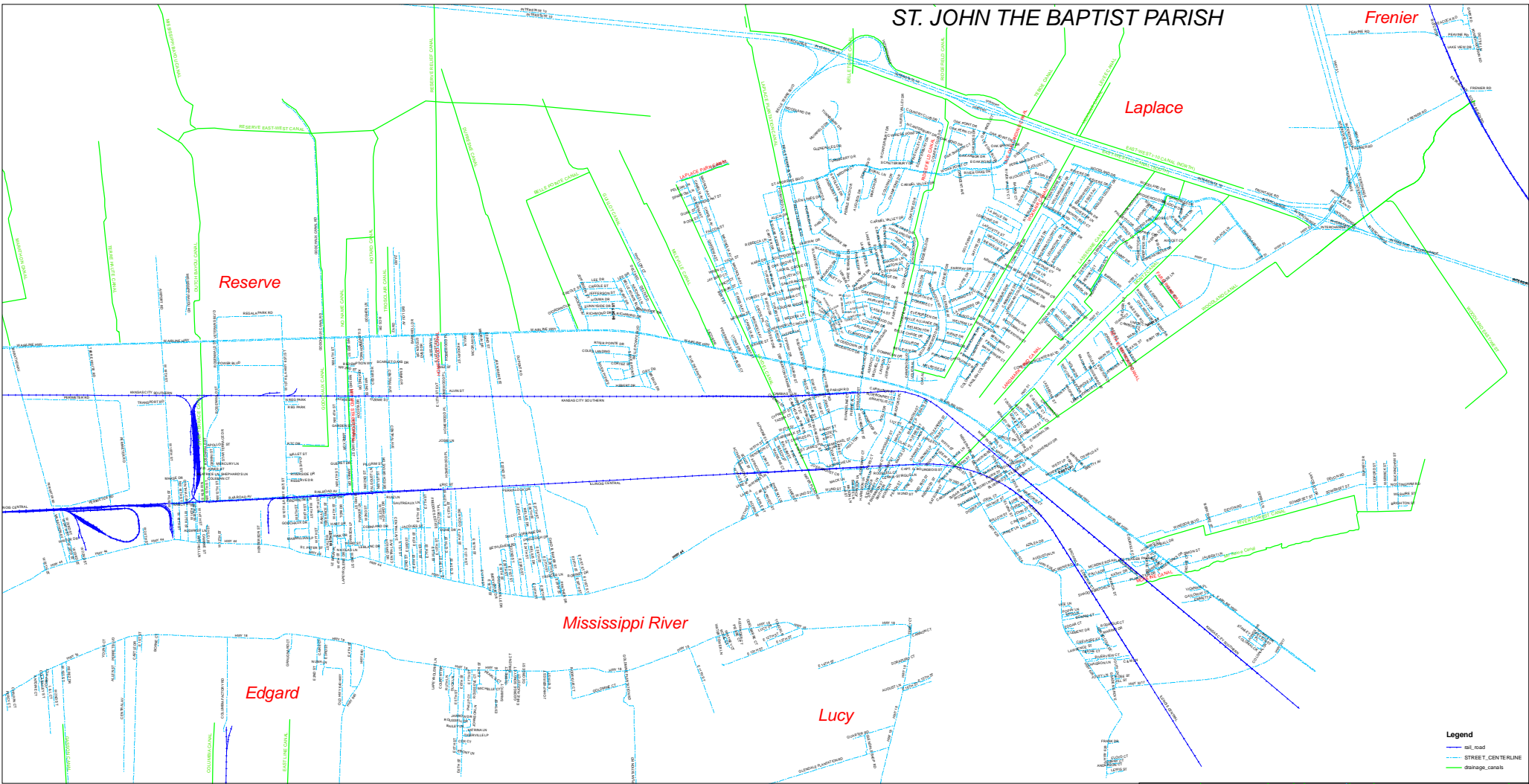



ST. JOHN THE BAPTIST PARISH

From the Office of Planning and Zoning Director Tara Lambeth

Rev. 1/2023

CODE ENFORCEMENT DIVISION GRASS VENDOR PROCEDURES

Name of Business: AMS Lowncore
Owner's Name: Antoine Jasmine
Mailing Address: 516 E. Airline Hwy. Laplace, LA 70068
Physical Address: 514 E. Airline Hwy. Laplace, LA 70068
Contact Number: 985-651-7844 Email Address: mindofchrist101@gmail.com
Vendor Number: 230090

Please **CAREFULLY** read the procedures below, sign, and return.

1. All vendors must have a valid email account checked on a *daily* basis.
2. Should assignments NOT be completed 100% as assigned on multiple occasions and/or require an unnecessary amount of follow-up from the Code Enforcement Division, a vendor may be permanently removed from the job assignment rotation.
3. Regular grass cutting jobs:
 - a. All regular grass assignments must be completed **within 3 days** after assignment.
 - b. If unavailable to complete the job within the required timeframe, vendors **must** notify the office for reassignment ASAP.
 - c. If a job is refused, the vendor's next assignment will be put back into rotation.
 - d. If unwilling to complete the job 100% as assigned, vendors must notify the office ASAP and **BEFORE** the start of the job, to facilitate reassignment.
 - e. Vendors must provide BOTH before & after photographs. These must be taken from the same angle as those provided with assignment information and should indicate (*on the photo*) the date taken.
 - f. In accordance with Section 42-78 (c)(5) of the Code, it is prohibited to dispose of wastes, including grass clippings, weeds, or debris into drainage canals or the drainage system. All such materials must be removed from the site and **NOT** blown into the street/drains. (Refer to Section 5)
 - g. Unless specifically instructed otherwise, vendors are not required to cut/hedge trees and bushes.
 - h. If a property has been cut and cleaned by the owner, this information must be reported to the office immediately, and the vendor provided with a replacement job.

- i. Vendors must be especially attentive to instructions and information contained in emails such as:
 - o Special Instructions included on all emails, as well as the Inspection Reports.
 - o Maps/drawings of the property in violation, which aid in finding the exact location. If the incorrect property or portion of a property is cut, a vendor will not be compensated.
 - j. Code Inspectors will perform a follow-up inspection on all jobs after 3 days of assignment. If the job is not completed 100% as assigned, the vendor will be instructed to complete the job before payment and be issued.
 - k. If you have any questions, call the office before proceeding with the assignment.
4. Emergency grass cutting jobs:
- a. All emergency grass jobs are considered over 48 inches high, and must be completed within 24 hours of assignment.
 - b. All other normal procedures apply to Emergency jobs.
5. Debris cleanup/removal:
- a. Do not blow grass clippings into the street drains or onto neighboring properties. All trash, debris, including grass clippings must be removed from the property. This includes the removal of obvious weeds growing on a fence of the property being cut.
 - b. Do not pile excessive debris on the side of the road for Public Works or garbage collection to pick up. It is the vendor's responsibility to remove all debris from the property.
 - c. In some cases, large amounts of debris exist and may warrant additional fees for heavy equipment, dumpster disposal, etc. In these cases, a vendor must submit a quote/estimate in writing, to be approved in advance (*prior to performing ANY work on the site*). Otherwise, no additional fee is given for excessive high grass, only excessive amounts of debris.
 - d. Quotes/Estimates are requested for debris cleanup jobs, and approval is required by the supervisor. Upon sending your quote, please give a detailed breakdown, including:
 - o Cost of removal of trash and debris
 - o Cost of heavy equipment @ \$20/cubic yd. and/or dumpster disposal (*if applicable*)
6. Invoicing/payments/insurance:
- a. Jobs are assessed at a cost of \$0.02 cents per square foot of the property, minus the sq. ft. of houses, bldgs., sheds, or large cemented areas.
 - b. Invoices must be submitted directly to the Finance Department, using the designated 6/month PO# issued each January and July. All invoices must include this unique Purchase Order (PO) number, for regular grass cutting jobs. However, work awarded via bids, are issued separate PO#'s for jobs outside the scope of regular work.
 - c. BEFORE/AFTER photos described in (3.e.) MUST be emailed to the Code Enforcement office within 1 day of completion of the job. Please also submit a copy of the invoice.
 - d. Certificates of Insurance for "General Liability" and "Workman's Comp." must be up to date and on file. If any one of these coverages lapses at any time, job assignments will stop until reinstated. The Purchasing Dept. handles insurance conformances, and any updates should be submitted to their office via your Insurance Company.
7. If you are prevented access to an assigned property due to locked gates, or resistance from residents, we ask that you vacate the premises, and contact our office or the designated Code Enforcement Inspector.

Grass Vendor Signature:

Date Signed:

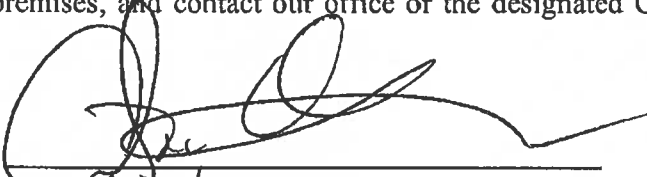

03/9/23



ST. JOHN THE BAPTIST PARISH

From the Office of Planning and Zoning Director Tara Lambeth

Rev. 1/2023

CODE ENFORCEMENT DIVISION GRASS VENDOR PROCEDURES

Name of Business: DD6ENTERPRISELLC
Owner's Name: Devrin Harper
Mailing Address: 548 castle dr Edgard La 70049
Physical Address: _____
Contact Number: 504258821 **Email Address:** DD6 Enterprisellc@yahoo.Com
Vendor Number: 56

Please **CAREFULLY** read the procedures below, sign, and return.

1. All vendors must have a valid email account checked on a *daily* basis.
2. Should assignments NOT be completed 100% as assigned on multiple occasions and/or require an unnecessary amount of follow-up from the Code Enforcement Division, a vendor may be permanently removed from the job assignment rotation.
3. Regular grass cutting jobs:
 - a. All regular grass assignments must be completed **within 3 days** after assignment.
 - b. If unavailable to complete the job within the required timeframe, vendors **must** notify the office for reassignment ASAP.
 - c. If a job is refused, the vendor's next assignment will be put back into rotation.
 - d. If unwilling to complete the job 100% as assigned, vendors must notify the office ASAP and **BEFORE** the start of the job, to facilitate reassignment.
 - e. Vendors must provide **BOTH** before & after photographs. These must be taken from the same angle as those provided with assignment information and should indicate (*on the photo*) the date taken.
 - f. In accordance with Section 42-78 (c)(5) of the Code, it is prohibited to dispose of wastes, including grass clippings, weeds, or debris into drainage canals or the drainage system. All such materials must be removed from the site and **NOT** blown into the street/drains. (Refer to Section 5)
 - g. Unless specifically instructed otherwise, vendors are not required to cut/hedge trees and bushes.
 - h. If a property has been cut and cleaned by the owner, this information must be reported to the office immediately, and the vendor provided with a replacement job.

- i. Vendors must be especially attentive to instructions and information contained in emails such as:
 - o Special Instructions included on all emails, as well as the Inspection Reports.
 - o Maps/drawings of the property in violation, which aid in finding the exact location. If the incorrect property or portion of a property is cut, a vendor will not be compensated.
 - j. Code Inspectors will perform a follow-up inspection on all jobs after 3 days of assignment. If the job is not completed 100% as assigned, the vendor will be instructed to complete the job before payment and be issued.
 - k. If you have any questions, call the office before proceeding with the assignment.
4. Emergency grass cutting jobs:
- a. All emergency grass jobs are considered over 48 inches high, and must be completed within 24 hours of assignment.
 - b. All other normal procedures apply to Emergency jobs.
5. Debris cleanup/removal:
- a. Do not blow grass clippings into the street drains or onto neighboring properties. All trash, debris, including grass clippings must be removed from the property. This includes the removal of obvious weeds growing on a fence of the property being cut.
 - b. Do not pile excessive debris on the side of the road for Public Works or garbage collection to pick up. It is the vendor's responsibility to remove all debris from the property.
 - c. In some cases, large amounts of debris exist and may warrant additional fees for heavy equipment, dumpster disposal, etc. In these cases, a vendor must submit a quote/estimate in writing, to be approved in advance (*prior to performing ANY work on the site*). Otherwise, no additional fee is given for excessive high grass, only excessive amounts of debris.
 - d. Quotes/Estimates are requested for debris cleanup jobs, and approval is required by the supervisor. Upon sending your quote, please give a detailed breakdown, including:
 - o Cost of removal of trash and debris
 - o Cost of heavy equipment @ \$20/cubic yd. and/or dumpster disposal (*if applicable*)
6. Invoicing/payments/insurance:
- a. Jobs are assessed at a cost of \$0.02 cents per square foot of the property, minus the sq. ft. of houses, bldgs., sheds, or large cemented areas.
 - b. Invoices must be submitted directly to the Finance Department, using the designated 6/month PO# issued each January and July. All invoices must include this unique Purchase Order (PO) number, for regular grass cutting jobs. However, work awarded via bids, are issued separate PO#'s for jobs outside the scope of regular work.
 - c. BEFORE/AFTER photos described in (3.e.) MUST be emailed to the Code Enforcement office within 1 day of completion of the job. Please also submit a copy of the invoice.
 - d. Certificates of Insurance for "General Liability" and "Workman's Comp." must be up to date and on file. If any one of these coverages lapses at any time, job assignments will stop until reinstated. The Purchasing Dept. handles insurance conformances, and any updates should be submitted to their office via your Insurance Company.
7. If you are prevented access to an assigned property due to locked gates, or resistance from residents, we ask that you vacate the premises, and contact our office or the designated Code Enforcement Inspector.

Grass Vendor Signature:

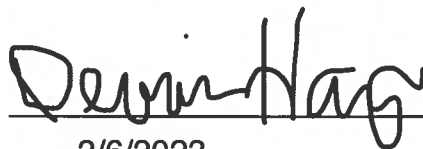

Date Signed:

2/6/2023

GRASS VENDOR'S EQUIPMENT LIST

Name of business: DD6enterprisellc

Type of Equipment:

Quantity:

Blower _____

Bobcat _____

Brush cutter _____

Bush Hog _____

Chainsaw _____

Dump Truck _____

Dumpsters _____

Grass Shears/Whip _____

Push Lawnmower _____

Riding Lawnmower _____

Trimmer/Edger _____

Tractor _____

Weed eater _____

Other _____

Notes: _____



ST. JOHN THE BAPTIST PARISH

From the Office of Planning and Zoning Director Tara Lambeth

Rev. 1/2023

CODE ENFORCEMENT DIVISION GRASS VENDOR PROCEDURES

Name of Business: Incredible mowers
Owner's Name: Kenneth Sanchez
Mailing Address: 301 S. River Pointe
Physical Address: 301 S. River Pointe
Contact Number: (985) 210-8734 Email Address: K.Sanchez20209109MMC
Vendor Number: 37446 com

Please **CAREFULLY** read the procedures below, sign, and return.

1. All vendors must have a valid email account checked on a *daily* basis.
2. Should assignments NOT be completed 100% as assigned on multiple occasions and/or require an unnecessary amount of follow-up from the Code Enforcement Division, a vendor may be permanently removed from the job assignment rotation.
3. Regular grass cutting jobs:
 - a. All regular grass assignments must be completed **within 3 days** after assignment.
 - b. If unavailable to complete the job within the required timeframe, vendors **must** notify the office for reassignment ASAP.
 - c. If a job is refused, the vendor's next assignment will be put back into rotation.
 - d. If unwilling to complete the job 100% as assigned, vendors must notify the office ASAP and **BEFORE** the start of the job, to facilitate reassignment.
 - e. Vendors must provide **BOTH** before & after photographs. These must be taken from the same angle as those provided with assignment information and should indicate (*on the photo*) the date taken.
 - f. In accordance with Section 42-78 (c)(5) of the Code, it is prohibited to dispose of wastes, including grass clippings, weeds, or debris into drainage canals or the drainage system. All such materials must be removed from the site and **NOT** blown into the street/drains. (Refer to Section 5)
 - g. Unless specifically instructed otherwise, vendors are not required to cut/hedge trees and bushes.
 - h. If a property has been cut and cleaned by the owner, this information must be reported to the office immediately, and the vendor provided with a replacement job.

- i. Vendors must be especially attentive to instructions and information contained in emails such as:
 - o Special Instructions included on all emails, as well as the Inspection Reports.
 - o Maps/drawings of the property in violation, which aid in finding the exact location. If the incorrect property or portion of a property is cut, a vendor will not be compensated.
 - j. Code Inspectors will perform a follow-up inspection on all jobs after 3 days of assignment. If the job is not completed 100% as assigned, the vendor will be instructed to complete the job before payment and be issued.
 - k. If you have any questions, call the office before proceeding with the assignment.
4. Emergency grass cutting jobs:
- a. All emergency grass jobs are considered over 48 inches high, and must be completed within 24 hours of assignment.
 - b. All other normal procedures apply to Emergency jobs.
5. Debris cleanup/removal:
- a. Do not blow grass clippings into the street drains or onto neighboring properties. All trash, debris, including grass clippings must be removed from the property. This includes the removal of obvious weeds growing on a fence of the property being cut.
 - b. Do not pile excessive debris on the side of the road for Public Works or garbage collection to pick up. It is the vendor's responsibility to remove all debris from the property.
 - c. In some cases, large amounts of debris exist and may warrant additional fees for heavy equipment, dumpster disposal, etc. In these cases, a vendor must submit a quote/estimate in writing, to be approved in advance (*prior to performing ANY work on the site*). Otherwise, no additional fee is given for excessive high grass, only excessive amounts of debris.
 - d. Quotes/Estimates are requested for debris cleanup jobs, and approval is required by the supervisor. Upon sending your quote, please give a detailed breakdown, including:
 - o Cost of removal of trash and debris
 - o Cost of heavy equipment @ \$20/cubic yd. and/or dumpster disposal (*if applicable*)
6. Invoicing/payments/insurance:
- a. Jobs are assessed at a cost of \$0.02 cents per square foot of the property, minus the sq. ft. of houses, bldgs., sheds, or large cemented areas.
 - b. Invoices must be submitted directly to the Finance Department, using the designated 6/month PO# issued each January and July. All invoices must include this unique Purchase Order (PO) number, for regular grass cutting jobs. However, work awarded via bids, are issued separate PO#'s for jobs outside the scope of regular work.
 - c. BEFORE/AFTER photos described in (3.e.) MUST be emailed to the Code Enforcement office within 1 day of completion of the job. Please also submit a copy of the invoice.
 - d. Certificates of Insurance for "General Liability" and "Workman's Comp." must be up to date and on file. If any one of these coverages lapses at any time, job assignments will stop until reinstated. The Purchasing Dept. handles insurance conformances, and any updates should be submitted to their office via your Insurance Company.
7. If you are prevented access to an assigned property due to locked gates, or resistance from residents, we ask that you vacate the premises, and contact our office or the designated Code Enforcement Inspector.

Grass Vendor Signature:

Kenneth Stanley

Date Signed:

02-01-23



ST. JOHN THE BAPTIST PARISH

From the Office of Planning and Zoning Director Tara Lambeth

CODE ENFORCEMENT DIVISION GRASS VENDOR PROCEDURES

Name of Business: Kash Money Trucking and Renovations
Owner's Name: Kenrick Robertson
Mailing Address: 2648 N Nobile St. Paulina, La 70763
Physical Address: 2648 N Nobile St. Paulina, La 70763
Contact Number: 504-231-6097 **Email Address:** kashmoneytruckingandrenovations@yahoo.com
Vendor Number: 42375

Please CAREFULLY read the procedures below, sign, and return.

1. All vendors must have a valid email account checked on a *daily* basis.
2. Should assignments NOT be completed 100% as assigned on multiple occasions and/or require an unnecessary amount of follow-up from the Code Enforcement Division, a vendor may be permanently removed from the job assignment rotation.
3. Regular grass cutting jobs:
 - a. All regular grass assignments must be completed **within 3 days** after assignment.
 - b. If unavailable to complete the job within the required timeframe, vendors **must** notify the office for reassignment ASAP.
 - c. If a job is refused, the vendor's next assignment will be put back into rotation.
 - d. If unwilling to complete the job 100% as assigned, vendors must notify the office ASAP and **BEFORE** the start of the job, to facilitate reassignment.
 - e. Vendors must provide **BOTH** before & after photographs. These must be taken from the same angle as those provided with assignment information and should indicate (*on the photo*) the date taken.
 - f. In accordance with Section 42-78 (c)(5) of the Code, it is prohibited to dispose of wastes, including grass clippings, weeds, or debris into drainage canals or the drainage system. All such materials must be removed from the site and **NOT** blown into the street/drains. (Refer to Section 5)
 - g. Unless specifically instructed otherwise, vendors are not required to cut/hedge trees and bushes.
 - h. If a property has been cut and cleaned by the owner, this information must be reported to the office immediately, and the vendor provided with a replacement job.

- i. Vendors must be especially attentive to instructions and information contained in emails such as:
 - o Special Instructions included on all emails, as well as the Inspection Reports.
 - o Maps/drawings of the property in violation, which aid in finding the exact location. If the incorrect property or portion of a property is cut, a vendor will not be compensated.
 - j. Code Inspectors will perform a follow-up inspection on all jobs after 3 days of assignment. If the job is not completed 100% as assigned, the vendor will be instructed to complete the job before payment and be issued.
 - k. If you have any questions, call the office before proceeding with the assignment.
4. Emergency grass cutting jobs:
- a. All emergency grass jobs are considered over 48 inches high, and must be completed within 24 hours of assignment.
 - b. All other normal procedures apply to Emergency jobs.
5. Debris cleanup/removal:
- a. Do not blow grass clippings into the street drains or onto neighboring properties. All trash, debris, including grass clippings must be removed from the property. This includes the removal of obvious weeds growing on a fence of the property being cut.
 - b. Do not pile excessive debris on the side of the road for Public Works or garbage collection to pick up. It is the vendor's responsibility to remove all debris from the property.
 - c. In some cases, large amounts of debris exist and may warrant additional fees for heavy equipment, dumpster disposal, etc. In these cases, a vendor must submit a quote/estimate in writing, to be approved in advance (*prior to performing ANY work on the site*). Otherwise, no additional fee is given for excessive high grass, only excessive amounts of debris.
 - d. Quotes/Estimates are requested for debris cleanup jobs, and approval is required by the supervisor. Upon sending your quote, please give a detailed breakdown, including:
 - o Cost of removal of trash and debris
 - o Cost of heavy equipment @ \$20/cubic yd. and/or dumpster disposal (*if applicable*)
6. Invoicing/payments/insurance:
- a. Jobs are assessed at a cost of \$0.02 cents per square foot of the property, minus the sq. ft. of houses, bldgs., sheds, or large cemented areas.
 - b. Invoices must be submitted directly to the Finance Department, using the designated 6/month PO# issued each January and July. All invoices must include this unique Purchase Order (PO) number, for regular grass cutting jobs. However, work awarded via bids, are issued separate PO#'s for jobs outside the scope of regular work.
 - c. BEFORE/AFTER photos described in (3.e.) MUST be emailed to the Code Enforcement office within 1 day of completion of the job. Please also submit a copy of the invoice.
 - d. Certificates of Insurance for "General Liability" and "Workman's Comp." must be up to date and on file. If any one of these coverages lapses at any time, job assignments will stop until reinstated. The Purchasing Dept. handles insurance conformances, and any updates should be submitted to their office via your Insurance Company.
7. If you are prevented access to an assigned property due to locked gates, or resistance from residents, we ask that you vacate the premises, and contact our office or the designated Code Enforcement Inspector.

Grass Vendor Signature:

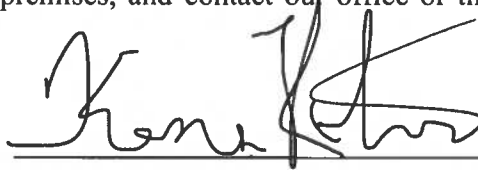

Date Signed:

01/31/2023



ST. JOHN THE BAPTIST PARISH

From the Office of Planning and Zoning Director Tara Lambeth

Rev. 1/2023

CODE ENFORCEMENT DIVISION GRASS VENDOR PROCEDURES

Name of Business: RJ'S Professional Grounds Keeping LLC
Owner's Name: Ryan Williams Jr
Mailing Address: P.O. Box 2001 Laplace La 70069
Physical Address: 34 Care Drive Laplace La 70068
Contact Number: 504-939-2802 Email Address: Ryan.Williams@grille.com
Vendor Number: _____

Please **CAREFULLY** read the procedures below, sign, and return.

1. All vendors must have a valid email account checked on a *daily* basis.
2. Should assignments NOT be completed 100% as assigned on multiple occasions and/or require an unnecessary amount of follow-up from the Code Enforcement Division, a vendor may be permanently removed from the job assignment rotation.
3. Regular grass cutting jobs:
 - a. All regular grass assignments must be completed **within 3 days** after assignment.
 - b. If unavailable to complete the job within the required timeframe, vendors **must** notify the office for reassignment ASAP.
 - c. If a job is refused, the vendor's next assignment will be put back into rotation.
 - d. If unwilling to complete the job 100% as assigned, vendors must notify the office ASAP and **BEFORE** the start of the job, to facilitate reassignment.
 - e. Vendors must provide BOTH before & after photographs. These must be taken from the same angle as those provided with assignment information and should indicate (*on the photo*) the date taken.
 - f. In accordance with Section 42-78 (c)(5) of the Code, it is prohibited to dispose of wastes, including grass clippings, weeds, or debris into drainage canals or the drainage system. All such materials must be removed from the site and **NOT** blown into the street/drains. (Refer to Section 5)
 - g. Unless specifically instructed otherwise, vendors are not required to cut/hedge trees and bushes.
 - h. If a property has been cut and cleaned by the owner, this information must be reported to the office immediately, and the vendor provided with a replacement job.

- i. Vendors must be especially attentive to instructions and information contained in emails such as:
 - o Special Instructions included on all emails, as well as the Inspection Reports.
 - o Maps/drawings of the property in violation, which aid in finding the exact location. If the incorrect property or portion of a property is cut, a vendor will not be compensated.
 - j. Code Inspectors will perform a follow-up inspection on all jobs after 3 days of assignment. If the job is not completed 100% as assigned, the vendor will be instructed to complete the job before payment and be issued.
 - k. If you have any questions, call the office before proceeding with the assignment.
4. Emergency grass cutting jobs:
- a. All emergency grass jobs are considered over 48 inches high, and must be completed within 24 hours of assignment.
 - b. All other normal procedures apply to Emergency jobs.
5. Debris cleanup/removal:
- a. Do not blow grass clippings into the street drains or onto neighboring properties. All trash, debris, including grass clippings must be removed from the property. This includes the removal of obvious weeds growing on a fence of the property being cut.
 - b. Do not pile excessive debris on the side of the road for Public Works or garbage collection to pick up. It is the vendor's responsibility to remove all debris from the property.
 - c. In some cases, large amounts of debris exist and may warrant additional fees for heavy equipment, dumpster disposal, etc. In these cases, a vendor must submit a quote/estimate in writing, to be approved in advance (*prior to performing ANY work on the site*). Otherwise, no additional fee is given for excessive high grass, only excessive amounts of debris.
 - d. Quotes/Estimates are requested for debris cleanup jobs, and approval is required by the supervisor. Upon sending your quote, please give a detailed breakdown, including:
 - o Cost of removal of trash and debris
 - o Cost of heavy equipment @ \$20/cubic yd. and/or dumpster disposal (*if applicable*)
6. Invoicing/payments/insurance:
- a. Jobs are assessed at a cost of \$0.02 cents per square foot of the property, minus the sq. ft. of houses, bldgs., sheds, or large cemented areas.
 - b. Invoices must be submitted directly to the Finance Department, using the designated 6/month PO# issued each January and July. All invoices must include this unique Purchase Order (PO) number, for regular grass cutting jobs. However, work awarded via bids, are issued separate PO#'s for jobs outside the scope of regular work.
 - c. BEFORE/AFTER photos described in (3.e.) MUST be emailed to the Code Enforcement office within 1 day of completion of the job. Please also submit a copy of the invoice.
 - d. Certificates of Insurance for "General Liability" and "Workman's Comp." must be up to date and on file. If any one of these coverages lapses at any time, job assignments will stop until reinstated. The Purchasing Dept. handles insurance conformances, and any updates should be submitted to their office via your Insurance Company.
7. If you are prevented access to an assigned property due to locked gates, or resistance from residents, we ask that you vacate the premises, and contact our office or the designated Code Enforcement Inspector.

Grass Vendor Signature:



Date Signed:

2/3/23



ST. JOHN THE BAPTIST PARISH

From the Office of Planning and Zoning Director Tara Lambeth

Rev. 1/2023

CODE ENFORCEMENT DIVISION GRASS VENDOR PROCEDURES

Name of Business: Turf + Surface INC
Owner's Name: Gary Bolden
Mailing Address: 3700 EDGEWOOD Ct Westwego, LA 70094
Physical Address: Same as above
Contact Number: 504-450-9039 Email Address: boldengary.e.bellsouth.net
Vendor Number: _____

Please **CAREFULLY** read the procedures below, sign, and return.

1. All vendors must have a valid email account checked on a *daily* basis.
2. Should assignments NOT be completed 100% as assigned on multiple occasions and/or require an unnecessary amount of follow-up from the Code Enforcement Division, a vendor may be permanently removed from the job assignment rotation.
3. Regular grass cutting jobs:
 - a. All regular grass assignments must be completed **within 3 days** after assignment.
 - b. If unavailable to complete the job within the required timeframe, vendors **must** notify the office for reassignment ASAP.
 - c. If a job is refused, the vendor's next assignment will be put back into rotation.
 - d. If unwilling to complete the job 100% as assigned, vendors must notify the office ASAP and **BEFORE** the start of the job, to facilitate reassignment.
 - e. Vendors must provide **BOTH** before & after photographs. These must be taken from the same angle as those provided with assignment information and should indicate (*on the photo*) the date taken.
 - f. In accordance with Section 42-78 (c)(5) of the Code, it is prohibited to dispose of wastes, including grass clippings, weeds, or debris into drainage canals or the drainage system. All such materials must be removed from the site and **NOT** blown into the street/drains. (Refer to Section 5)
 - g. Unless specifically instructed otherwise, vendors are not required to cut/hedge trees and bushes.
 - h. If a property has been cut and cleaned by the owner, this information must be reported to the office immediately, and the vendor provided with a replacement job.

- i. Vendors must be especially attentive to instructions and information contained in emails such as:
 - o Special Instructions included on all emails, as well as the Inspection Reports.
 - o Maps/drawings of the property in violation, which aid in finding the exact location. If the incorrect property or portion of a property is cut, a vendor will not be compensated.
 - j. Code Inspectors will perform a follow-up inspection on all jobs after 3 days of assignment. If the job is not completed 100% as assigned, the vendor will be instructed to complete the job before payment and be issued.
 - k. If you have any questions, call the office before proceeding with the assignment.
4. Emergency grass cutting jobs:
- a. All emergency grass jobs are considered over 48 inches high, and must be completed within 24 hours of assignment.
 - b. All other normal procedures apply to Emergency jobs.
5. Debris cleanup/removal:
- a. Do not blow grass clippings into the street drains or onto neighboring properties. All trash, debris, including grass clippings must be removed from the property. This includes the removal of obvious weeds growing on a fence of the property being cut.
 - b. Do not pile excessive debris on the side of the road for Public Works or garbage collection to pick up. It is the vendor's responsibility to remove all debris from the property.
 - c. In some cases, large amounts of debris exist and may warrant additional fees for heavy equipment, dumpster disposal, etc. In these cases, a vendor must submit a quote/estimate in writing, to be approved in advance (*prior to performing ANY work on the site*). Otherwise, no additional fee is given for excessive high grass, only excessive amounts of debris.
 - d. Quotes/Estimates are requested for debris cleanup jobs, and approval is required by the supervisor. Upon sending your quote, please give a detailed breakdown, including:
 - o Cost of removal of trash and debris
 - o Cost of heavy equipment @ \$20/cubic yd. and/or dumpster disposal (*if applicable*)
6. Invoicing/payments/insurance:
- a. Jobs are assessed at a cost of \$0.02 cents per square foot of the property, minus the sq. ft. of houses, bldgs., sheds, or large cemented areas.
 - b. Invoices must be submitted directly to the Finance Department, using the designated 6/month PO# issued each January and July. All invoices must include this unique Purchase Order (PO) number, for regular grass cutting jobs. However, work awarded via bids, are issued separate PO#'s for jobs outside the scope of regular work.
 - c. BEFORE/AFTER photos described in (3.e.) MUST be emailed to the Code Enforcement office within 1 day of completion of the job. Please also submit a copy of the invoice.
 - d. Certificates of Insurance for "General Liability" and "Workman's Comp." must be up to date and on file. If any one of these coverages lapses at any time, job assignments will stop until reinstated. The Purchasing Dept. handles insurance conformances, and any updates should be submitted to their office via your Insurance Company.
7. If you are prevented access to an assigned property due to locked gates, or resistance from residents, we ask that you vacate the premises, and contact our office or the designated Code Enforcement Inspector.

Grass Vendor Signature:

Gary Boldt

Date Signed:

3/13/23

GRASS VENDOR'S EQUIPMENT LIST

Name of business: Turf + Surface Inc

Type of Equipment:	Quantity:
<u>2</u> Blower	<u>2</u>
<u>0</u> Bobcat	<u>-0-</u>
<u>0</u> Brush cutter	<u>0</u>
<u>1</u> Bush Hog	<u>1</u>
<u>1</u> Chainsaw	<u>1</u>
<u>0</u> Dump Truck	<u>0</u>
<u>0</u> Dumpsters	<u>0</u>
<u>0</u> Grass Shears/Whip	<u>0</u>
<u>0</u> Push Lawnmower	<u>0</u>
<u>1</u> Riding Lawnmower	<u>1</u>
<u>2</u> Trimmer/Edger	<u>2</u>
<u>1</u> Tractor	<u>1</u>
<u>1</u> Weed eater	<u>1</u>
<u>Other</u> _____	_____
_____	Notes: _____
_____	_____
_____	_____

APPENDIX B: ILLICIT DISCHARGE DETECTION AND ELIMINATION DOCUMENTATION

St. John the Baptist Parish

Hazardous Spill Reports



CFS Log

Printed on February 19, 2024

Date Range	between 1/1/2023 and 12/31/2023	Status	Closed	IR	All Incidents
Call Taker	All Call Takers	Responder Agency	All Agencies	Responder Unit	All Units
Responder Personnel	All Personnel	Incident Code	21S - CHEMICAL/GAS LEAK FROM PLANT	Street	
Name		Phone #		CFS / IR / Ext. #	
Disposition		Beat	All Beats	Zone	
Plate #		Other			

12/17/23 11:01 [Redacted]

Primary Incident Code 21S : CHEMICAL/GAS LEAK FROM PLANT
Location 4663 W AIRLINE HW, GARYVILLE, LA 70051 (MARATHON (AIRLINE))
Names [Redacted]

10/09/23 21:09 [Redacted]

Primary Incident Code 21S : CHEMICAL/GAS LEAK FROM PLANT
Location 2229 CAMBRIDGE DR, LAPLACE, LA 70068
Names [Redacted] --LSP HAZMAT

09/24/23 20:39 [Redacted]

Primary Incident Code 21S : CHEMICAL/GAS LEAK FROM PLANT
Location 586 LA 44 HW, RESERVE, LA 70084 (DUPONT)
Names [Redacted] LEVAR CAUTIONED

08/24/23 19:08 [Redacted] IR #: I23006179

Primary Incident Code 21S : CHEMICAL/GAS LEAK FROM PLANT
Location 2440 LA 44 HW, GARYVILLE, LA 70068 (MARATHON (RIVERROAD))
Names [Redacted] MIA MOSE

08/21/23 20:25 [Redacted]

Primary Incident Code 21S : CHEMICAL/GAS LEAK FROM PLANT
Location 4663 W AIRLINE HW, GARYVILLE, LA 70051 (MARATHON (AIRLINE))
Names [Redacted]

05/13/23 18:33 [Redacted]

Primary Incident Code 21S : CHEMICAL/GAS LEAK FROM PLANT
Location 4663 W AIRLINE HW, GARYVILLE, LA 70051 (MARATHON (AIRLINE))

Names

[REDACTED]

05/06/23 21:31 [REDACTED]

Primary Incident Code 21S : CHEMICAL/GAS LEAK FROM PLANT

Location 586 LA 44 HW, RESERVE, LA 70084 (DUPONT)

Names [REDACTED]

05/03/23 09:45 [REDACTED]

Primary Incident Code 21S : CHEMICAL/GAS LEAK FROM PLANT

Location 665 HWY 628, LAPLACE, LA 70068 (CGB MARINE)

Names [REDACTED]

03/29/23 09:14 [REDACTED]

Primary Incident Code 21S : CHEMICAL/GAS LEAK FROM PLANT

Location 586 LA 44 HW, RESERVE, LA 70084 (DUPONT)

Names [REDACTED]

03/21/23 15:38 [REDACTED]

Primary Incident Code 21S : CHEMICAL/GAS LEAK FROM PLANT

Location 580 LA 44 HW, RESERVE, LA 70084 (DUPONT)

Names [REDACTED]

02/21/23 11:34 [REDACTED]

Primary Incident Code 21S : CHEMICAL/GAS LEAK FROM PLANT

Location HWY 51

Names [REDACTED]

01/29/23 21:41 [REDACTED]

IR #s: I23000765

Primary Incident Code 21S : CHEMICAL/GAS LEAK FROM PLANT

Location 3028 HWY 44, GARYVILLE, LA 70051

Names [REDACTED]

01/20/23 12:00 [REDACTED]

Primary Incident Code 21S : CHEMICAL/GAS LEAK FROM PLANT

Location 560 LA 44 HW, RESERVE

Names [REDACTED]

01/16/23 18:40 [REDACTED]

Primary Incident Code 21S : CHEMICAL/GAS LEAK FROM PLANT

Location 560 HWY 44, LAPLACE, LA 70068

Names [REDACTED]

01/09/23 21:00

[REDACTED]

Primary Incident Code 21S : CHEMICAL/GAS LEAK FROM PLANT

Location 4663 W AIRLINE HW, GARYVILLE, LA 70051 (MARATHON (AIRLINE))

Names [REDACTED]



CFS Log

Printed on February 19, 2024

Date Range	between 1/1/2023 and 12/31/2023	Status	Closed	IR	All Incidents
Call Taker	All Call Takers	Responder Agency	All Agencies	Responder Unit	All Units
Responder Personnel	All Personnel	Incident Code	18S - CHEMICAL/GAS SPILL FROM VEHICLE	Street	
Name		Phone #		CFS / IR / Ext. #	
Disposition		Beat	All Beats	Zone	
Plate #		Other			

08/30/23 17:01 [REDACTED] IR #: I23006334

Primary Incident Code 18S : CHEMICAL/GAS SPILL FROM VEHICLE
Location Intersection of HWY 3127 and HWY 3213
Names ST JAMES PARISH SHERIFFS OFFICE

08/04/23 07:32 [REDACTED]

Primary Incident Code 18S : CHEMICAL/GAS SPILL FROM VEHICLE
Location 2440 LA 44 HW, GARYVILLE, LA 70068 (MARATHON (RIVERROAD))
Names [REDACTED]

07/24/23 11:37 [REDACTED]

Primary Incident Code 18S : CHEMICAL/GAS SPILL FROM VEHICLE
Location Intersection of HWY 640 and HWY 3127
Names Unknown

07/10/23 01:01 [REDACTED] IR #: I23004967

Primary Incident Code 18S : CHEMICAL/GAS SPILL FROM VEHICLE
Location 3556 W AIRLINE HWY, RESERVE
Names [REDACTED]

04/19/23 08:54 [REDACTED] IR #: I23002855

Primary Incident Code 18S : CHEMICAL/GAS SPILL FROM VEHICLE
Location 436 W 19TH ST, RESERVE, LA 70084
Names J [REDACTED]

04/18/23 10:02 [REDACTED] IR #: I23002822

Primary Incident Code 18S : CHEMICAL/GAS SPILL FROM VEHICLE

Location Intersection of I 55 SB and I 10 EB, LAPLACE

Names LOUISIANA STATE POLICE TROOP B

03/03/23 11:14 [REDACTED]

IR #s: I23001554

Primary Incident Code 18S : CHEMICAL/GAS SPILL FROM VEHICLE

Location 4301 US 51 HW, LAPLACE, LA 70068 (PILOT TRAVEL CENTER)

Names [REDACTED]

02/21/23 19:16 [REDACTED]

IR #s: I23001322

Primary Incident Code 18S : CHEMICAL/GAS SPILL FROM VEHICLE

Location 647 BELLE TERRE BLVD, LAPLACE, LA 70068 (CIRCLE K (OLD CORNER STORE))

Names [REDACTED]

St. John the Baptist Parish

Collection System Incident Overflow Reports

St. John the Baptist Parish 2023 Overflow Report Summary

Date	Location	Street Address	Start time	End Time	Cause	Receiving Stream	Corrective Action	Area Cleaned	Area CL2	Environmental Impact
1/18/23	River Road	104 Ashley Dr. , Laplace	12:52 PM	3:00 PM	Equipment Failure/Mechanical other	St. John Drainage system	STBP made the necessary adjustments to the lift station to get it back in operation	yes	yes	Wastewater overflowed due to a mechanical failure at a nearby lift station
1/19/23	River Road	104 Ashley Dr. , Laplace	9:42 AM	11:00 AM	Equipment Failure/Mechanical other	St. John Drainage system	STBP made the necessary adjustments to the lift station to get it back in operation	yes	yes	Wastewater overflowed due to a mechanical failure at a nearby lift station
1/25/23	Garyville	1076 Hwy 54, Garyville	7:00 AM	ongoing	Storm/Severe Rainfall	None	Effluent pit was overflowing due to excess rain. The operators sprinkled chlorine granules, then washed down around the pit	yes	yes	Contaminated affected areas within the parameters of the plant
1/25/23	Central	West 1st St., Edgard	7:00 AM	ongoing	Storm/Severe Rainfall	None	Effluent pit was overflowing due to excess rain. The operators sprinkled chlorine granules, then washed down around the pit	yes	yes	Contaminated affected areas within the parameters of the plant
2/9/23	River Road	1111 Cambridge Dr., Laplace	8:00 AM	8:30 AM	Equipment Failure/Mechanical other	St. John Drainage system	STBP made the necessary adjustments to the lift station to get it back in operation	yes	yes	Wastewater overflowed due to a mechanical failure at a nearby lift station
2/19/23	River Road	1111 Cambridge Dr., Laplace	8:30 AM	11:00 AM	Equipment Failure/Mechanical other	St. John Drainage system	STBP made the necessary adjustments to the lift station to get it back in operation	yes	yes	Wastewater overflowed due to a mechanical failure at a nearby lift station
2/22/23	River Road	1111 Cambridge Dr., Laplace	9:00 AM	11:00 AM	Equipment Failure/Mechanical other	St. John Drainage system	STBP made the necessary adjustments to the lift station to get it back in operation	yes	yes	Wastewater overflowed due to a mechanical failure at a nearby lift station
10/4/23	Woodland	406 Woodland, Laplace	1:30 PM	3:30 PM	Equipment Failure/Mechanical other	Lasseigne Canal	The lift station currently under rehab and the by pass pump failed causing the overflow. SJBP is upgrading the station to prevent the overflows in the future. Deodorizer and bleach were applied to the area and the debris was picked up and sand applied to the area for dress up.			Raw sewage overflowed into the canal and around the station. Deodorizer and bleach were applied to the area and the debris was picked up and sand applied to the area for dress up.
11/7/23	Garyville	1076 Hwy 54, Garyville	2:00 PM	Ongoing	Storm/Severe Rainfall	None	The effluent put was overflowing due to the effluent pump breaker tripping.	yes	yes	Contaminated affected areas within the parameters of the plant

**ST. JOHN PARISH COLLECTION SYSTEM INCIDENT
OVERFLOW REPORT FACT SHEET**

Notify CES during the incident at 985-653-0000 and fax/email completed form to CES-985-653-0001 or ces@curtislab.com within 1 working day of the incident for Agency notification.

Submitted By : Brandon Duhe
Root Cause: **Electrical Failure/Power Outage** : _____
Storm/Severe Rainfall : _____
Equipment Failure/Mechanical : X
Other : _____

Treatment System:

River Road (AI19225) **Woodland (AI19227)** **Belle Point (AI19229)**
 Garyville (AI18752) **Wallace (AI43371)** **Tigerville (AI18845)**
 Central (AI43372)

Overflow Date : 1/18/2023
Overflow Location : Laplace
Street Address : 104 Ashley Dr

Start Time: 12:52 Pm
End Time: 3:00 Pm

Estimated Volume of Discharge (Gals): 500 gal

Receiving Steam: St John Drainage System

Environmental Impact: Wastewater overflowed do to a mechanical failure at a nearby lift station.

Details of Incident and how was it Stopped:

St John made the necessary adjustments to the lift station to get it back in operation

How was Area cleaned: It was disinfected with deodorizer and bleach.

Report to DEQ Hotline at 225-342-1234 and send letter to DEQ within 7 days of spill to:

LADEQ – Office of Environmental Compliance
P.O. Box 4312

Baton Rouge, LA 700821-4312

Attn: Ms Peggy Hatch – Admin. Enforce. Div

LADEQ – South Regional Office

201 Evans Rd. Bldg. 4 Ste 420

New Orleans, LA 70123-5230

Attn: Mr. Mike Algero – Regional Manager

**ST. JOHN PARISH COLLECTION SYSTEM INCIDENT
OVERFLOW REPORT FACT SHEET**

Notify CES during the incident at 985-653-0000 and fax/email completed form to CES-985-653-0001 or ces@curtislab.com within 1 working day of the incident for Agency notification.

Submitted By : Brandon Duhe
Root Cause: **Electrical Failure/Power Outage** : _____
Storm/Severe Rainfall : _____
Equipment Failure/Mechanical : X
Other : _____

Treatment System:

River Road (AI19225) **Woodland (AI19227)** **Belle Point (AI19229)**
 Garyville (AI18752) **Wallace (AI43371)** **Tigerville (AI18845)**
 Central (AI43372)

Overflow Date : 1/19/2023
Overflow Location : Laplace
Street Address : 104 Ashley Dr

Start Time: 9:42 Am
End Time: 11:00 Am

Estimated Volume of Discharge (Gals): 200 gal

Receiving Steam: St John Drainage System

Environmental Impact: Wastewater overflowed do to a mechanical failure at a nearby lift station.

Details of Incident and how was it Stopped:
St John made the necessary improvements to the lift station to get it back in operation

How was Area cleaned: It was disinfected with deodorizer and bleach.

Report to DEQ Hotline at 225-342-1234 and send letter to DEQ within 7 days of spill to:
LADEQ – Office of Environmental Compliance **LADEQ – South Regional Office**
P.O. Box 4312 **201 Evans Rd. Bldg. 4 Ste 420**
Baton Rouge, LA 700821-4312 **New Orleans, LA 70123-5230**
Attn: Ms Peggy Hatch – Admin. Enforce. Div **Attn: Mr. Mike Algero – Regional Manager**

Permit		Permittee: St. John the Baptist Parish - River Road Treatment Plant		Facility: ST. JOHN THE BAPTIST PARISH - RIVER ROAD WWTP	
Permit #: LA0069868	Major: Yes	Permittee Address: 1801 West Airline Hwy. LaPlace, LA 70068	Facility Location: 144 WATER PLANT ROAD LAPLACE, LA 70068		
Permitted Feature: 001 External Outfall	Discharge: 001-A TREATED SANITARY WASTEWATER				

Report Dates & Status		Monitoring Period: From 01/01/23 to 01/31/23		DMR Due Date: 02/15/23		Status: NetDMR Validated	
----------------------------------	--	---	--	-------------------------------	--	---------------------------------	--

Considerations for Form Completion

Principal Executive Officer		First Name:		Title:		Telephone:	
		Last Name:					

No Data Indicator (NODI)
Form NODI: --

Code	Parameter Name	Monitoring Location	Season #	Param. NODI	Quantity or Loading					Quality or Concentration					# of Ex.	Frequency of Analysis	Sample Type			
					Qualifier 1	Value 1	Qualifier 2	Value 2	Units	Qualifier 1	Value 1	Qualifier 2	Value 2	Qualifier 3				Value 3	Units	
00310	BOD, 5-day, 20 deg. C	1 - Effluent Gross	0	--	Sample	=	424.0			26 - lb/d			=	11.0	=	27.0	19 - mg/L	0	09/30 - Nine Per Month 02/07 - Twice Every Week	06 - COMP-6 06 - COMP-6
					Permit Req.	<=	1126.0 MO AVG			26 - lb/d			<=	30.0 MO AVG	<=	45.0 WKLY AVG	19 - mg/L			
					Value NODI															
00400	pH	1 - Effluent Gross	0	--	Sample	=	7.08					=	7.39	=	12 - SU	0	09/30 - Nine Per Month 02/07 - Twice Every Week	GR - GRAB GR - GRAB		
					Permit Req.	>=	6.0 INST MIN				<=	9.0 INST MAX	12 - SU							
					Value NODI															
00530	Solids, total suspended	1 - Effluent Gross	0	--	Sample	=	751.0			26 - lb/d		=	21.0	=	36.0	19 - mg/L	0	09/30 - Nine Per Month 02/07 - Twice Every Week	06 - COMP-6 06 - COMP-6	
					Permit Req.	<=	1126.0 MO AVG			26 - lb/d			<=	30.0 MO AVG	<=	45.0 WKLY AVG				19 - mg/L
					Value NODI															
50050	Flow, in conduit or thru treatment plant	1 - Effluent Gross	0	--	Sample	=	4,211	=	8.685	03 - MGD							0	99/99 - Continuous 99/99 - Continuous	RC - Recorder (au) RC - Recorder (au)	
					Permit Req.		Req Mon MO AVG			Req Mon WKLY AVG	03 - MGD									
					Value NODI															
X 74055	Coliform, fecal general	1 - Effluent Gross	0	--	Sample							>	52.0	>	492.0	13 - #/100mL	1	10/30 - Ten Per Month 02/07 - Twice Every Week	GR - GRAB GR - GRAB	
					Permit Req.							<=	200.0 MOAV GEO	<=	400.0 WKA V GEO	13 - #/100mL				
					Value NODI															

Submission Note
If a parameter row does not contain any values for the Sample nor Effluent Trading, then none of the following fields will be submitted for that row: Units, Number of Excursions, Frequency of Analysis, and Sample Type.

Code	Parameter Name	Monitoring Location	Field	Type	Description	Acknowledge
74055	Coliform, fecal general	1 - Effluent Gross	Quality or Concentration Sample Value 3	Soft	The provided sample value is outside the permit limit. Please verify that the value you have provided is correct.	Yes
74055	Coliform, fecal general	1 - Effluent Gross	Quality or Concentration Sample Value 2	Soft	The provided sample value is outside the permit limit. Please verify that the value you have provided is correct.	Yes

Comments
1 FC WKA VG MX EXCEPTION DATED 1/22. ">" SYMBOL REPORTED ON MONAVG CALCULATION ALSO.

Name	Type	Size
OverflowDS2013123.pdf	pdf	31570.0
ExcDS2013123.pdf	pdf	48396.0

Report Last Saved By
St. John the Baptist Parish - River Road Treatment Plant
User: labsupervisor@curtislab.com
Name: Jeffrey Dupuy
E-Mail: labsupervisor@curtislab.com
Date/Time: 2023-02-09 12:30 (Time Zone: -06:00)

Report Last Signed By
User: RALEXANDER10
Name: Reed Alexander
E-Mail: r.alexander@stjohn-la.gov
Date/Time: 2023-02-16 13:02 (Time Zone: -06:00)

Submission Receipt

Submission Date: 02-16-2023

Submitter Name: Reed Alexander

Submitter Telephone: (985) 651-6800

Attachment 1

Attachment 2



ST. JOHN THE BAPTIST PARISH

From the Office of Utilities Assistant Director Reed Alexander

February 9, 2023

Attn: Administrator Enforcement Division
Louisiana Department of Environmental Quality
Office of Environmental Compliance
P.O. Box 4312
Baton Rouge, LA 70821-4312

Re: St. John the Baptist Parish River Road Wastewater Treatment Plant (LA0069868, AI No 19225) Permit Excursion.

This letter is to inform your office of excursions and non-compliance at the River Road Wastewater Treatment Plant.

Please see specific result listed below:

Date	Parameter	Type	Units	Limit	Excursion
1/18/2023	FC	Weekly Geo	#100mL	400	>491
1/31/2023	FC	Monthly Geo	#100mL	200	>52

During the month of January, the plant experienced an elevated fecal coliform in the plant effluent. The cause for the violation was excessive rainfall which led to a washout of the chlorination system. All additional fecal samples collected during the month were well below LPDES permit compliance.

Despite multiple low fecal results, the one greater than weekly sample requires a greater than sign for all calculated values and carries over onto the monthly limit as well. This letter and the accompanying NetDMR submittal will reflect that.

All other parameters were within permit limits. In accordance with the LPDES Permit requirements, the facility will continue to collect samples and report results back to LDEQ. If you have any further questions, please contact the office at 985-651-6800.

Respectfully,

Reed Alexander
Assistant Director of Utilities

Cc: File

**ST. JOHN PARISH COLLECTION SYSTEM INCIDENT
OVERFLOW REPORT FACT SHEET**

Notify CES during the incident at 985-653-0000 and fax/email completed form to CES-985-653-0001 or ces@curtislab.com within 1 working day of the incident for Agency notification.

Submitted By : Koi Thompson
Root Cause: Electrical Failure/Power Outage : _____
Storm/Severe Rainfall : X
Equipment Failure/Mechanical : _____
Other : _____

Treatment System:
 River Road (AI19225) Woodland (AI19227) Belle Point (AI19229)
 Garyville (AI18752) Wallace (AI43371) Tigerville (AI18845)
 Central (AI43372)

Overflow Date : 1/25/23
Overflow Location : Garyville Wastewater Treatment Facility
Street Address : 1076 Hwy 54, Garyville

Start Time: 7:00 am
End Time: Ongoing

Estimated Volume of Discharge (Gals): Undetermined gal

Receiving Steam: None

Environmental Impact: Contaminated affected areas within the parameters of the plant.

Details of Incident and how was it Stopped:
The effluent pit was overflowing due to excess rain.

How was Area cleaned: The operators sprinkled chlorine granules, then washed down around the pit.

Report to DEQ Hotline at 225-342-1234 and send letter to DEQ within 7 days of spill to:

LADEQ – Office of Environmental Compliance
P.O. Box 4312

Baton Rouge, LA 700821-4312

Attn: Ms Peggy Hatch – Admin. Enforce. Div

LADEQ – South Regional Office
201 Evans Rd. Bldg. 4 Ste 420

New Orleans, LA 70123-5230

Attn: Mr. Mike Algero – Regional Manager

Permit		Permittee: St. John the Baptist Parish - Garyville WWTP		Facility: ST JOHN THE BAPTIST PARISH - GARYVILLE WWTP	
Permit #: LA0079596	Major: Yes	Permittee Address: 1801 W. Airline Hwy LaPlace, LA 70068	Facility Location: 1076 HWY 54 GARYVILLE, LA 70051		
Permitted Feature: 001 External Outfall	Discharge: 001-A TREATED SANITARY WASTEWATER				

Report Dates & Status		DMR Due Date: 02/15/23		Status: NetDMR Validated	
Monitoring Period: From 01/01/23 to 01/31/23					

Considerations for Form Completion

Principal Executive Officer		Title:		Telephone:	
First Name:					
Last Name:					

No Data Indicator (NODI)
Form NODI: --

Code	Parameter Name	Monitoring Location	Season #	Param. NODI	Quantity or Loading					Quality or Concentration					# of Ex.	Frequency of Analysis	Sample Type			
					Qualifier 1	Value 1	Qualifier 2	Value 2	Units	Qualifier 1	Value 1	Qualifier 2	Value 2	Qualifier 3				Value 3	Units	
00310	BOD, 5-day, 20 deg. C	1 - Effluent Gross	0	--	Sample	=	68.0			26 - lb/d			=	21.0	=	38.0	19 - mg/L	0	04/30 - Four Per Month 01/07 - Weekly	03 - COMP-3 03 - COMP-3
					Permit Req.	<=	225.0 MO AVG			26 - lb/d			<=	30.0 MO AVG	<=	45.0 WKLY AVG	19 - mg/L			
					Value NODI															
00400	pH	1 - Effluent Gross	0	--	Sample	=	6.73					=	7.01			12 - SU	0	04/30 - Four Per Month 01/07 - Weekly	GR - GRAB GR - GRAB	
					Permit Req.	>=	6.0 INST MIN				<=	9.0 INST MAX			12 - SU					
					Value NODI															
00530	Solids, total suspended	1 - Effluent Gross	0	--	Sample	=	42.0			26 - lb/d		=	12.0	=	20.0	19 - mg/L	0	04/30 - Four Per Month 01/07 - Weekly	03 - COMP-3 03 - COMP-3	
					Permit Req.	<=	225.0 MO AVG			26 - lb/d			<=	30.0 MO AVG	<=	45.0 WKLY AVG				19 - mg/L
					Value NODI															
50050	Flow, in conduit or thru treatment plant	1 - Effluent Gross	0	--	Sample	=	0.398	=	0.687	03 - MGD							0	99/99 - Continuous 99/99 - Continuous	RC - Recorder (au) RC - Recorder (au)	
					Permit Req.		Req Mon MO AVG		Req Mon WKLY AVG	03 - MGD										
					Value NODI															
74055	Coliform, fecal general	1 - Effluent Gross	0	--	Sample							=	29.0	=	207.0	13 - #/100mL	0	05/30 - 5 Times Every Month 01/07 - Weekly	GR - GRAB GR - GRAB	
					Permit Req.							<=	200.0 MOAV GEO	<=	400.0 WKAV GEO	13 - #/100mL				
					Value NODI															

Submission Note
If a parameter row does not contain any values for the Sample nor Effluent Trading, then none of the following fields will be submitted for that row: Units, Number of Excursions, Frequency of Analysis, and Sample Type.

Edit Check Errors
No errors.

Comments

Name	Type	Size
OverflowGAR013123.pdf	pdf	21186.0

Report Last Saved By
St. John the Baptist Parish - Garyville WWTP

User:	labsupervisor@curtislab.com
Name:	Jeffrey Dupuy
E-Mail:	labsupervisor@curtislab.com
Date/Time:	2023-02-08 15:53 (Time Zone: -06:00)

Report Last Signed By

User:	RALEXANDER10
Name:	Reed Alexander
E-Mail:	r.alexander@stjohn-la.gov
Date/Time:	2023-02-16 13:02 (Time Zone: -06:00)

Submission Receipt

Submission Date: 02-16-2023

Submitter Name: Reed Alexander

Submitter Telephone: (985) 651-6800

Attachment 1

St. John Parish-Garyville											
COLLECTION SYSTEM OVERFLOW LOG											
AI Number		18752									
LPDES No		LA0079596									
UPDATE MONTH:		January 26, 2023									
DATE	LOCATION	STREET ADDRESS	START TIME	END TIME	VOL (gal)	CAUSE	RECEIVE STREAM	CORRECTIVE ACTION	AREA CLEAN	AREA CL2	ENVIRONMENTAL IMPACT
1/25/2023	Garyville Wastewater Treatment Facility	1076 Hwy, 54 Garyville	7:00 AM	Ongoing	Undetermined	Storm/Several Rainfall	None	The effluent pit overflowed due to excess rain. Operators sprinkled chlorine granules. Then washed down around the pit	Yes	Yes	Contaminated affected areas within the parameters of the plant

**ST. JOHN PARISH COLLECTION SYSTEM INCIDENT
OVERFLOW REPORT FACT SHEET**

Notify CES during the incident at 985-653-0000 and fax/email completed form to CES-985-653-0001 or ces@curtislab.com within 1 working day of the incident for Agency notification.

Submitted By : Koi Thompson
Root Cause: Electrical Failure/Power Outage : _____
Storm/Severe Rainfall : X
Equipment Failure/Mechanical : _____
Other : _____

Treatment System:
 River Road (AI19225) Woodland (AI19227) Belle Point (AI19229)
 Garyville (AI18752) Wallace (AI43371) Tigerville (AI18845)
 Central (AI43372)

Overflow Date : 1/25/23
Overflow Location : Central Wastewater Treatment Facility
Street Address : West 1st Street, Edgard

Start Time: 7:00 am
End Time: Ongoing

Estimated Volume of Discharge (Gals): Undetermined gal

Receiving Steam: None

Environmental Impact: Contaminated affected areas within the parameters of the plant.

Details of Incident and how was it Stopped:
The effluent pit was overflowing due to excess rain.

How was Area cleaned: The operators sprinkled chlorine granules, then washed down around the pit.

Report to DEQ Hotline at 225-342-1234 and send letter to DEQ within 7 days of spill to:
LADEQ – Office of Environmental Compliance LADEQ – South Regional Office
P.O. Box 4312 201 Evans Rd. Bldg. 4 Ste 420
Baton Rouge, LA 700821-4312 New Orleans, LA 70123-5230
Attn: Ms Peggy Hatch – Admin. Enforce. Div Attn: Mr. Mike Algero – Regional Manager

**ST. JOHN PARISH COLLECTION SYSTEM INCIDENT
OVERFLOW REPORT FACT SHEET**

Notify CES during the incident at 985-653-0000 and fax/email completed form to CES-985-653-0001 or ces@curtislab.com within 1 working day of the incident for Agency notification.

Submitted By : Brandon Duhé
Root Cause: **Electrical Failure/Power Outage** : _____
Storm/Severe Rainfall : _____
Equipment Failure/Mechanical : _____
Other : _____

Treatment System:

X. River Road (AI19225) Woodland (AI19227) Belle Point (AI19229)
 Garyville (AI18752) Wallace (AI43371) Tigerville (AI18845)
 Central (AI43372)

Overflow Date : 2/9/2023
Overflow Location : Laplace
Street Address : 1111 Cambridge Dr

Start Time: 8:00 Am
End Time: 8:30 Am

Estimated Volume of Discharge (Gals): 800 gal

Receiving Steam: St John Drainage System

Environmental Impact: Wastewater overflowed do to an electrical failure at a lift station.

Details of Incident and how was it Stopped:

St John made the necessary adjustments to the lift station to get it back in operation

How was Area cleaned: It was disinfected with deodorizer and bleach.

Report to DEQ Hotline at 225-342-1234 and send letter to DEQ within 7 days of spill to:
LADEQ – Office of Environmental Compliance LADEQ – South Regional Office
P.O. Box 4312 201 Evans Rd. Bldg. 4 Ste 420
Baton Rouge, LA 700821-4312 New Orleans, LA 70123-5230
Attn: Ms Peggy Hatch – Admin. Enforce. Div Attn: Mr. Mike Algero – Regional Manager

**ST. JOHN PARISH COLLECTION SYSTEM INCIDENT
OVERFLOW REPORT FACT SHEET**

Notify CES during the incident at 985-653-0000 and fax/email completed form to CES-985-653-0001 or ces@curtislab.com within 1 working day of the incident for Agency notification.

Submitted By : Brandon Duhe
Root Cause: **Electrical Failure/Power Outage** : _____
Storm/Severe Rainfall : _____
Equipment Failure/Mechanical : X
Other : _____

Treatment System:

X River Road (AI19225) **Woodland (AI19227)** **Belle Point (AI19229)**
 Garyville (AI18752) **Wallace (AI43371)** **Tigerville (AI18845)**
 Central (AI43372)

Overflow Date : 2/19/2023
Overflow Location : Laplace
Street Address : 1111 Cambridge Dr

Start Time: 8:30 Am
End Time: 11:00 Am

Estimated Volume of Discharge (Gals): Undetermined gal

Receiving Steam: St John Drainage System

Environmental Impact: Wastewater overflowed do to a mechanical failure caused by faulty level indicators

Details of Incident and how was it Stopped:

St John made the necessary repairs to the lift station to get it back in operation

How was Area cleaned: It was disinfected with deodorizer and bleach.

Report to DEQ Hotline at 225-342-1234 and send letter to DEQ within 7 days of spill to:
LADEQ – Office of Environmental Compliance LADEQ – South Regional Office
P.O. Box 4312 201 Evans Rd. Bldg. 4 Ste 420
Baton Rouge, LA 700821-4312 New Orleans, LA 70123-5230
Attn: Ms Peggy Hatch – Admin. Enforce. Div Attn: Mr. Mike Algero – Regional Manager

**ST. JOHN PARISH COLLECTION SYSTEM INCIDENT
OVERFLOW REPORT FACT SHEET**

Notify CES during the incident at 985-653-0000 and fax/email completed form to CES-985-653-0001 or ces@curtislab.com within 1 working day of the incident for Agency notification.

Submitted By : Brandon Duhe
Root Cause: **Electrical Failure/Power Outage** : _____
Storm/Severe Rainfall : _____
Equipment Failure/Mechanical : X
Other : _____

Treatment System:
 River Road (AI19225) Woodland (AI19227) Belle Point (AI19229)
 Garyville (AI18752) Wallace (AI43371) Tigerville (AI18845)
 Central (AI43372)

Overflow Date : 2/22/2023
Overflow Location : Laplace
Street Address : 1111 Cambridge Dr

Start Time: 9:00 Am
End Time: 11:00 Am

Estimated Volume of Discharge (Gals): Undetermined gal

Receiving Steam: St John Drainage System

Environmental Impact: Wastewater overflowed do to a mechanical failure caused by debris in the wetwell, preventing the station to from operating properly.

Details of Incident and how was it Stopped:
St John made the necessary adjustments to the lift station to get it back in operation.

How was Area cleaned: It was disinfected with deodorizer and bleach.

Report to DEQ Hotline at 225-342-1234 and send letter to DEQ within 7 days of spill to:
LADEQ – Office of Environmental Compliance LADEQ – South Regional Office
P.O. Box 4312 201 Evans Rd. Bldg. 4 Ste 420
Baton Rouge, LA 700821-4312 New Orleans, LA 70123-5230
Attn: Ms Peggy Hatch – Admin. Enforce. Div Attn: Mr. Mike Algero – Regional Manager

Permit		Permittee: St. John the Baptist Parish - River Road Treatment Plant		Facility: ST. JOHN THE BAPTIST PARISH - RIVER ROAD WWTP	
Permit #: LA0069868	Major: Yes	Permittee Address: 1801 West Airline Hwy. LaPlace, LA 70068	Facility Location: 144 WATER PLANT ROAD LAPLACE, LA 70068		
Permitted Feature: 001 External Outfall	Discharge: 001-A TREATED SANITARY WASTEWATER				

Report Dates & Status		DMR Due Date: 03/15/23		Status: NetDMR Validated	
Monitoring Period: From 02/01/23 to 02/28/23					

Considerations for Form Completion

Principal Executive Officer		Title:		Telephone:	
First Name:					
Last Name:					

No Data Indicator (NODI)
Form NODI: --

Code	Parameter Name	Monitoring Location	Season #	Param. NODI	Quantity or Loading					Quality or Concentration					# of Ex.	Frequency of Analysis	Sample Type			
					Qualifier 1	Value 1	Qualifier 2	Value 2	Units	Qualifier 1	Value 1	Qualifier 2	Value 2	Qualifier 3				Value 3	Units	
00310	BOD, 5-day, 20 deg. C	1 - Effluent Gross	0	--	Sample	=	186.0			26 - lb/d			=	6.0	=	7.0	19 - mg/L	0	07/30 - 7 Times Every Month 02/07 - Twice Every Week	06 - COMP-6 06 - COMP-6
					Permit Req.	<=	1126.0 MO AVG			26 - lb/d			<=	30.0 MO AVG	<=	45.0 WKLY AVG	19 - mg/L			
					Value NODI															
00400	pH	1 - Effluent Gross	0	--	Sample	=	6.96					=	7.44			12 - SU	0	08/30 - Eight Every Month 02/07 - Twice Every Week	GR - GRAB GR - GRAB	
					Permit Req.	>=	6.0 INST MIN				<=	9.0 INST MAX			12 - SU					
					Value NODI															
00530	Solids, total suspended	1 - Effluent Gross	0	--	Sample	=	277.0			26 - lb/d		=	10.0	=	13.0	19 - mg/L	0	08/30 - Eight Every Month 02/07 - Twice Every Week	06 - COMP-6 06 - COMP-6	
					Permit Req.	<=	1126.0 MO AVG			26 - lb/d			<=	30.0 MO AVG	<=	45.0 WKLY AVG				19 - mg/L
					Value NODI															
50050	Flow, in conduit or thru treatment plant	1 - Effluent Gross	0	--	Sample	=	3.533	=	4.809	03 - MGD							0	99/99 - Continuous 99/99 - Continuous	RC - Recorder (au) RC - Recorder (au)	
					Permit Req.		Req Mon MO AVG		Req Mon WKLY AVG	03 - MGD										
					Value NODI															
74055	Coliform, fecal general	1 - Effluent Gross	0	--	Sample							=	5.0	=	7.0	13 - #/100mL	0	08/30 - Eight Every Month 02/07 - Twice Every Week	GR - GRAB GR - GRAB	
					Permit Req.							<=	200.0 MOAV GEO	<=	400.0 WKAV GEO	13 - #/100mL				
					Value NODI															

Submission Note
If a parameter row does not contain any values for the Sample nor Effluent Trading, then none of the following fields will be submitted for that row: Units, Number of Excursions, Frequency of Analysis, and Sample Type.

Edit Check Errors
No errors.

Comments

Attachments

Name	Type	Size
OverflowRR.022823.pdf	pdf	41054.0

Report Last Saved By
St. John the Baptist Parish - River Road Treatment Plant

User: labsupervisor@curtislab.com
Name: Jeffrey Dupuy
E-Mail: labsupervisor@curtislab.com
Date/Time: 2023-03-13 16:41 (Time Zone: -05:00)

Report Last Signed By

User: RALEXANDER10
Name: Reed Alexander
E-Mail: r.alexander@stjohn-la.gov
Date/Time: 2023-03-15 14:55 (Time Zone: -05:00)

Submission Receipt

Submission Date: 03-15-2023

Submitter Name: Reed Alexander

Submitter Telephone: (985) 651-6800

Attachment 1

**ST. JOHN PARISH COLLECTION SYSTEM INCIDENT
OVERFLOW REPORT FACT SHEET**

Notify CES during the incident at 985-653-0000 and fax/email completed form to CES-985-653-0001 or ces@curtislab.com within 1 working day of the incident for Agency notification.

Submitted By : Brandon Duhe
Root Cause: **Electrical Failure/Power Outage** : _____
Storm/Severe Rainfall : _____
Equipment Failure/Mechanical : X
Other : _____

Treatment System:

River Road (AI19225) Woodland (AI19227) Belle Point (AI19229)
 Garyville (AI18752) Wallace (AI43371) Tigerville (AI18845)
 Central (AI43372)

Overflow Date : 10/4/23
Overflow Location : Laplace
Street Address : 406 Woodland

Start Time: 1:30 Pm
End Time: 3:30 Pm

Estimated Volume of Discharge (Gals): Undetermined gal

Receiving Steam: Lasseigne Canel

Environmental Impact: . Raw sewage overflowed into the canal and around the station.

Details of Incident and how was it Stopped:

The lift station is currently under rehab and the by pass pump failed causing the overflow. St. John is upgrading the station to prevent the overflows in the future

How was Area cleaned: Deodorizer and bleach was applied to the area the debris was picked up and sand was applied to the area for dress up

Report to DEQ Hotline at 225-342-1234 and send letter to DEQ within 7 days of spill to:
LADEQ – Office of Environmental Compliance LADEQ – South Regional Office
P.O. Box 4312 201 Evans Rd. Bldg. 4 Ste 420
Baton Rouge, LA 700821-4312 New Orleans, LA 70123-5230
Attn: Ms Peggy Hatch – Admin. Enforce. Div Attn: Mr. Mike Algero – Regional Manager

St. John Parish-Woodland												
COLLECTION SYSTEM OVERFLOW LOG												
AI Number		19227										
LPDES No		LA0064092										
UPDATE MONTH:		October 31, 2023										
DATE	LOCATION	STREET ADDRESS	START TIME	END TIME	VOL (gal)	CAUSE	RECEIVE STREAM	CORRECTIVE ACTION	Affected Waterbody	AREA CLEAN	AREA CL2	ENVIRONMENTAL IMPACT
10/4/2023	Woodland WWTP	406 WOODLAND	13:30	15:30	N/A	Equipment Failure	LESSEIGNE CANAL	RAW SEWAGE OVERFLOWED INTO THE CANAL AND AROUND THE STATION. THE LIFT STATION IS CURRENTLY UNDER REHAB AND THE BY PASS PUMP FAILED CAUSING THE OVERFLOW. ST. JOHN IS UPGRADING THE STATION TO PREVENT OVERFLOWS IN THE FUTURE	CANAL AND LIFT STATION	YES	YES	DEODORIZER AND BLEACH APPLIED TO AREA AND DEBRIS PICKED UP AND SAND WAS APPLIED TO THE AREA FOR DRESS UP

Permit

Permit #: LA0064092	Permittee: St. John the Baptist Parish - Woodland WWTP	Facility: ST. JOHN THE BAPTIST PARISH - WOODLAND WWTP
Major: Yes	Permittee Address: 1801 W. Airline Hwy. LaPlace, LA 70068	Facility Location: 900 WOODLAND DRIVE LAPLACE, LA 70068
Permitted Feature: 001 External Outfall	Discharge: 001-A treated sanitary wastewater	

Report Dates & Status

Monitoring Period: From 10/01/23 to 10/31/23	DMR Due Date: 11/15/23	Status: NetDMR Validated
---	-------------------------------	---------------------------------

Considerations for Form Completion

LEAD, MERCURY, COPPER AND CADMIUM ACHIEVE COMPLIANCE WITHIN 3 YEARS OF THE EFFECTIVE DATE OF THIS PERMIT.

Principal Executive Officer

First Name:	Title:	Telephone:
Last Name:		

No Data Indicator (NODI)

Form NODI: --

Code	Parameter Name	Monitoring Location	Season #	Param. NODI	Quantity or Loading					Quality or Concentration					# of Ex.	Frequency of Analysis	Sample Type			
					Qualifier 1	Value 1	Qualifier 2	Value 2	Units	Qualifier 1	Value 1	Qualifier 2	Value 2	Qualifier 3				Value 3	Units	
X 00310	BOD, 5-day, 20 deg. C	1 - Effluent Gross	0	--	Sample	=	123.0			26 - lb/d		=	33.0		=	49.0	19 - mg/L	4	04/30 - Four Per Month 01/07 - Weekly	06 - COMP-6 06 - COMP-6
					Permit Req.	<=	275.0 MO AVG			26 - lb/d		<=	10.0 MO AVG	<=	15.0 WKLY AVG	19 - mg/L				
					Value NODI															
00400	pH	1 - Effluent Gross	0	--	Sample						=	6.85		=	7.13	12 - SU	0	04/30 - Four Per Month 02/30 - Twice Per Month	GR - GRAB GR - GRAB	
					Permit Req.						>=	6.0 INST MIN		<=	9.0 INST MAX	12 - SU				
					Value NODI															
X 00530	Solids, total suspended	1 - Effluent Gross	0	--	Sample	=	80.0			26 - lb/d		=	22.0		=	27.0	19 - mg/L	2	04/30 - Four Per Month 02/30 - Twice Per Month	06 - COMP-6 06 - COMP-6
					Permit Req.	<=	413.0 MO AVG			26 - lb/d		<=	15.0 MO AVG	<=	23.0 WKLY AVG	19 - mg/L				
					Value NODI															
50050	Flow, in conduit or thru treatment plant	1 - Effluent Gross	0	--	Sample	=	0.49	=	0.672	07 - gal/d							0	99/99 - Continuous 99/99 - Continuous	RC - Recorder (au) RC - Recorder (au)	
					Permit Req.		Req Mon MO AVG		Req Mon WKLY AVG	07 - gal/d										
					Value NODI															
50060	Chlorine, total residual	1 - Effluent Gross	0	--	Sample									<	0.03	19 - mg/L	0	04/30 - Four Per Month 02/30 - Twice Per Month	GR - GRAB GR - GRAB	
					Permit Req.								<	0.033 MAXIMUM	19 - mg/L					
					Value NODI															
74055	Coliform, fecal general	1 - Effluent Gross	0	--	Sample							=	34.0		=	52.0	13 - #/100mL	0	02/30 - Twice Per Month 02/30 - Twice Per Month	GR - GRAB GR - GRAB
					Permit Req.							<=	200.0 MOAV GEO	<=	400.0 WKAV GEO	13 - #/100mL				
					Value NODI															

Submission Note

If a parameter row does not contain any values for the Sample nor Effluent Trading, then none of the following fields will be submitted for that row: Units, Number of Excursions, Frequency of Analysis, and Sample Type.

Edit Check Errors

Code	Parameter Name	Monitoring Location	Field	Type	Description	Acknowledge
00530	Solids, total suspended	1 - Effluent Gross	Quality or Concentration Sample Value 3	Soft	The provided sample value is outside the permit limit. Please verify that the value you have provided is correct.	Yes
00530	Solids, total suspended	1 - Effluent Gross	Quality or Concentration Sample Value 2	Soft	The provided sample value is outside the permit limit. Please verify that the value you have provided is correct.	Yes
00310	BOD, 5-day, 20 deg. C	1 - Effluent Gross	Quality or Concentration Sample Value 3	Soft	The provided sample value is outside the permit limit. Please verify that the value you have provided is correct.	Yes
00310	BOD, 5-day, 20 deg. C	1 - Effluent Gross	Quality or Concentration Sample Value 2	Soft	The provided sample value is outside the permit limit. Please verify that the value you have provided is correct.	Yes

Comments

2 TSS WKAVG & MOAVG EXCEPTIONS 10/8,15. 4 BOD WKAVG MX, MOAVG EXCEPTIONS 10/8,15,22,29.

Attachments

Name	Type	Size
OverflowDWD103123.pdf	pdf	27894.0
ExcDWD103123.pdf	pdf	41860.0

Report Last Saved By

St. John the Baptist Parish - Woodland WWTP

User:	labsupervisor@curtislab.com
Name:	Jeffrey Dupuy
E-Mail:	labsupervisor@curtislab.com
Date/Time:	2023-11-13 09:07 (Time Zone: -06:00)

Report Last Signed By

User: RALEXANDER10

Name: Reed Alexander
E-Mail: r.alexander@stjohn-la.gov
Date/Time: 2023-11-13 10:49 (Time Zone: -06:00)

Submission Receipt

Submission Date: 11-13-2023

Submitter Name: Reed Alexander

Submitter Telephone: (985) 651-6800

Attachment 1

St. John Parish-Woodland												
COLLECTION SYSTEM OVERFLOW LOG												
AI Number		19227										
LPDES No		LA0064092										
UPDATE MONTH:		October 31, 2023										
DATE	LOCATION	STREET ADDRESS	START TIME	END TIME	VOL (gal)	CAUSE	RECEIVE STREAM	CORRECTIVE ACTION	Affected Waterbody	AREA CLEAN	AREA CL2	ENVIRONMENTAL IMPACT
10/4/2023	Woodland WWTP	406 WOODLAND	13:30	15:30	N/A	Equipment Failure	LESSEIGNE CANAL	RAW SEWAGE OVERFLOWED INTO THE CANAL AND AROUND THE STATION. THE LIFT STATION IS CURRENTLY UNDER REHAB AND THE BY PASS PUMP FAILED CAUSING THE OVERFLOW. ST, JOHN IS UPGRADING THE STATION TO PREVENT OVERFLOWS IN THE FUTURE	CANAL AND LIFT STATION	YES	YES	DEODORIZER AND BLEACH APPLIED TO AREA AND DEBRIS PICKED UP AND SAND WAS APPLIED TO THE AREA FOR DRESS UP

Attachment 2

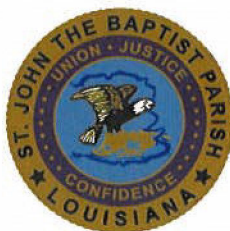

ST. JOHN THE BAPTIST PARISH

From the Office of Utilities Assistant Director Reed Alexander

November 8, 2023

Attn: Administrator Enforcement Division
Louisiana Department of Environmental Quality
Office of Environmental Compliance
P.O. Box 4312
Baton Rouge, LA 70821-4312

Re: St. John the Baptist Parish Woodland Wastewater Treatment Plant (LA0064902, AI No 19227) Permit Excursion.

This letter is to inform your office of excursions and non-compliance at the Woodland Wastewater Treatment Plant.

Please see specific results listed below:

Date	Parameter	Type	Units	Limit	Excursion
10/03/23	BOD	Weekly Avg.	mg/L	15	34
10/10/23	BOD	Weekly Avg.	mg/L	15	49
10/17/23	BOD	Weekly Avg.	mg/L	15	27
10/23/23	BOD	Weekly Avg.	mg/L	15	22
10/31/23	BOD	Monthly Avg..	mg/L	10	33
10/03/23	TSS	Weekly Avg.	mg/L	15	27
10/10/23	TSS	Weekly Avg.	mg/L	15	24
10/31/23	TSS	Monthly Avg..	mg/L	15	22

During the month of October, the plant experienced elevated BOD and TSS values in the plant's effluent. Hurricane Ida caused severe damage to the plant. Management is working with Engineering Firms to make repairs and to condemn this plant.

All additional samples collected were below LPDES permit limits. In accordance with the permit requirements, the facility will continue to collect samples weekly and report results to LDEQ.

If you have any further questions, please contact The Parish at 985-651-6800.

Respectfully,



Reed Alexander
Assistant Director of Utilities

Cc: File

**ST. JOHN PARISH COLLECTION SYSTEM INCIDENT
OVERFLOW REPORT FACT SHEET**

Notify CES during the incident at 985-653-0000 and fax/email completed form to CES-985-653-0001 or ces@curtislab.com within 1 working day of the incident for Agency notification.

Submitted By : Koi Thompson
Root Cause: Electrical Failure/Power Outage : _____
Storm/Severe Rainfall : X
Equipment Failure/Mechanical : _____
Other : _____

Treatment System:

River Road (AI19225) Woodland (AI19227) Belle Point (AI19229)
 Garyville (AI18752) Wallace (AI43371) Tigerville (AI18845)
 Central (AI43372)

Overflow Date : 11/7/23
Overflow Location : Garyville Wastewater Treatment Facility
Street Address : 1076 Hwy 54, Garyville

Start Time: 2:00 pm
End Time: Ongoing

Estimated Volume of Discharge (Gals): Undetermined gal

Receiving Steam: None

Environmental Impact: Contaminated affected areas within the parameters of the plant.

Details of Incident and how was it Stopped:
The effluent pit was overflowing due to effluent pump breaker keep tripping.

How was Area cleaned: The operators sprinkled chlorine granules, then washed down around the pit.

Report to DEQ Hotline at 225-342-1234 and send letter to DEQ within 7 days of spill to:

LADEQ – Office of Environmental Compliance

P.O. Box 4312

Baton Rouge, LA 700821-4312

Attn: Ms Peggy Hatch – Admin. Enforce. Div

LADEQ – South Regional Office

201 Evans Rd. Bldg. 4 Ste 420

New Orleans, LA 70123-5230

Attn: Mr. Mike Algero – Regional Manager

Permit

Permit #: LA0079596	Permittee: St. John the Baptist Parish - Garyville WWTP	Facility: ST JOHN THE BAPTIST PARISH - GARYVILLE WWTP
Major: Yes	Permittee Address: 1801 W. Airline Hwy LaPlace, LA 70068	Facility Location: 1076 HWY 54 GARYVILLE, LA 70051
Permitted Feature: 001 External Outfall	Discharge: 001-A TREATED SANITARY WASTEWATER	

Report Dates & Status

Monitoring Period: From 11/01/23 to 11/30/23	DMR Due Date: 12/15/23	Status: NetDMR Validated
---	-------------------------------	---------------------------------

Considerations for Form Completion

Principal Executive Officer

First Name:	Title:	Telephone:
Last Name:		

No Data Indicator (NODI)

Form NODI: --

Code	Parameter Name	Monitoring Location	Season #	Param. NODI	Quantity or Loading					Quality or Concentration					# of Ex.	Frequency of Analysis	Sample Type			
					Qualifier 1	Value 1	Qualifier 2	Value 2	Units	Qualifier 1	Value 1	Qualifier 2	Value 2	Qualifier 3				Value 3	Units	
00310	BOD, 5-day, 20 deg. C	1 - Effluent Gross	0	--	Sample	=	14.0			26 - lb/d			=	11.0	=	22.0	19 - mg/L	0	04/30 - Four Per Month 01/07 - Weekly	03 - COMP-3 03 - COMP-3
					Permit Req.	<=	225.0 MO AVG			26 - lb/d			<=	30.0 MO AVG	<=	45.0 WKLY AVG	19 - mg/L			
					Value NODI															
00400	pH	1 - Effluent Gross	0	--	Sample	=	7.87					=	8.03	=	12 - SU	0	04/30 - Four Per Month 01/07 - Weekly	GR - GRAB GR - GRAB		
					Permit Req.	>=	6.0 INST MIN				<=	9.0 INST MAX	12 - SU							
					Value NODI															
00530	Solids, total suspended	1 - Effluent Gross	0	--	Sample	=	12.0		26 - lb/d			=	10.0	=	14.0	19 - mg/L	0	04/30 - Four Per Month 01/07 - Weekly	03 - COMP-3 03 - COMP-3	
					Permit Req.	<=	225.0 MO AVG		26 - lb/d			<=	30.0 MO AVG	<=	45.0 WKLY AVG	19 - mg/L				
					Value NODI															
50050	Flow, in conduit or thru treatment plant	1 - Effluent Gross	0	--	Sample	=	0.158	=	0.208	03 - MGD							0	99/99 - Continuous 99/99 - Continuous	RC - Recorder (au) RC - Recorder (au)	
					Permit Req.		Req Mon MO AVG		Req Mon WKLY AVG	03 - MGD										
					Value NODI															
74055	Coliform, fecal general	1 - Effluent Gross	0	--	Sample							<	10.0	<	10.0	13 - #/100mL	0	04/30 - Four Per Month 01/07 - Weekly	GR - GRAB GR - GRAB	
					Permit Req.							<=	200.0 MOAV GEO	<=	400.0 WKAV GEO	13 - #/100mL				
					Value NODI															

Submission Note
If a parameter row does not contain any values for the Sample nor Effluent Trading, then none of the following fields will be submitted for that row: Units, Number of Excursions, Frequency of Analysis, and Sample Type.

Edit Check Errors
No errors.

Comments

Attachments

Name	Type	Size
OverflowGAR113023.pdf	pdf	24466.0

Report Last Saved By
St. John the Baptist Parish - Garyville WWTP

User: labsupervisor@curtislab.com
Name: Jeffrey Dupuy
E-Mail: labsupervisor@curtislab.com
Date/Time: 2023-12-11 17:12 (Time Zone: -06:00)

Report Last Signed By

User: RALEXANDER10
Name: Reed Alexander
E-Mail: r.alexander@stjohn-la.gov
Date/Time: 2023-12-13 15:15 (Time Zone: -06:00)

Submission Receipt

Submission Date: 12-13-2023

Submitter Name: Reed Alexander

Submitter Telephone: (985) 651-6800

Attachment 1

St. John the Baptist Parish Purchase Order Summary for Sewer System Repairs

Bip & Son's

Date	MANHOLES	Sewer Repairs	Sewer Main	Sewer Taps	Lift Stations	Sewer Clean outs
2/9/2023	Manhole Repair	6" Sewer Repair (4)				
2/15/2023		Sewer Line Repair	Sewer Main			
2/27/2023	Manhole Repair			6" Sewer Tap		
3/16/2023		New sewer line				
3/16/2023					Lift Station repair	
5/10/2023		6" Sewer line repair (4)	Sewer Main Repair	Sewer Tap	Lift Station	
6/12/2023	Manhole Repair	6" Sewer main repair (3)		6" sewer tap (2)		6" sewer clean out repair
6/9/2023	Manhole Repair	6" Sewer line repair	2" forcemain repair	Sewer Tap		6" sewer clean out repair
6/20/2023	Manhole Repair	6" Sewer main repair		Sewer Tap (3)		6" sewer clean out repair (2)
9/6/2023	Manhole Repair (3)				Lift Station	
9/11/2023	Manhole Repair		Sewer Main repair		Lift station	Cleanout
12/19/2023	Manhole Repair	Sewer Repairs (2)				

INVOICE DATE	INVOICE NUMBER	DESCRIPTION	INVOICE AMOUNT
02/09/2023	2203	3400 Main St. Sewer Manhole Repair PO #: 2300401 - Wastewater GL#:045-4590-541950-0000000-0000	\$2,200.00
02/09/2023	2202	3 Bello St. 6" Sewer Repair PO #: 2300675 - Wastewater GL#:045-4590-541950-0000000-0000	\$2,200.00
02/09/2023	2201	184 Central 6" Sewer Tap PO #: 2300676 - Wastewater GL#:045-4590-541950-0000000-0000	\$2,200.00
02/09/2023	2205	435 Central Ave. 6" Sewer Repair PO #: 2300103 - Wastewater GL#:045-4590-541950-0000000-0000	\$2,200.00
02/09/2023	2208	101 & 1112 E. Airline Highway Sewer Repairs PO #: 2300341 - Wastewater GL#:045-4590-541950-0000000-0000	\$8,000.00

Vendor No.	Vendor Name	Check No.	Check Date	Check Amount
11215	Bip & Sons Services LLC	42203	02/14/2023	\$16,800.00

Waste Water Operation Maintenance
St. John the Baptist Parish Council
 1811 West Airline Highway
 LaPlace, LA 70068

Vendor Number: 11215
 Check Date: 02/14/2023
 Check Number: 42203

\$16,800.00

Sixteen Thousand Eight Hundred Dollars and 00 Cents

Pay Bip & Sons Services LLC
 To the 52397 HWY. 40
 Order Of Loranger, LA 70446

FILE COPY
NON-NEGOTIABLE

INVOICE DATE	INVOICE NUMBER	DESCRIPTION	INVOICE AMOUNT
02/15/2023	2229	182 Central Ave Exploratory Work for Sewer Main PO #: 2300446 - Wastewater GL#:045-4590-541950-0000000-0000	\$2,200.00
02/15/2023	2224	114 Idaho Ct. Sewer Line Repair PO #: 2300501 - Wastewater GL#:045-4590-541950-0000000-0000	\$2,200.00

Vendor No.	Vendor Name	Check No.	Check Date	Check Amount
11215	Bip & Sons Services LLC	42223	02/28/2023	\$4,400.00

Waste Water Operation Maintenance
St. John the Baptist Parish Council
 1811 West Airline Highway
 LaPlace, LA 70068

Vendor Number	Check Date	Check Number
11215	02/28/2023	42223

\$4,400.00

Four Thousand Four Hundred Dollars and 00 Cents

Pay Bip & Sons Services LLC
 To the 52397 HWY. 40
 Order Of Loranger, LA 70446

FILE COPY
NON-NEGOTIABLE

INVOICE DATE	INVOICE NUMBER	DESCRIPTION	INVOICE AMOUNT
02/27/2023	2230	1616 Main St., 6" Sewer Tap PO #: 2300842 - Wastewater GL#:045-4590-541950-0000000-0000	\$2,200.00
02/27/2023	2231	2038 Cypress Exploratory Work PO #: 2300843 - Wastewater GL#:045-4590-541950-0000000-0000	\$2,500.00
02/27/2023	2235	3400 Main St. Sewer Manhole Repair PO #: 2300385 - Wastewater GL#:045-4590-541950-0000000-0000	\$2,200.00

Vendor No.	Vendor Name	Check No.	Check Date	Check Amount
11215	Bip & Sons Services LLC	42244	03/06/2023	\$6,900.00

Waste Water Operation Maintenance

St. John the Baptist Parish Council

1811 West Airline Highway
LaPlace, LA 70068

Vendor
Number
11215

Check
Date
03/06/2023

Check
Number
42244

\$6,900.00

Six Thousand Nine Hundred Dollars and 00 Cents

Pay Bip & Sons Services LLC
To the 52397 HWY. 40
Order Of Loranger, LA 70446

**FILE COPY
NON-NEGOTIABLE**

INVOICE DATE	INVOICE NUMBER	DESCRIPTION	INVOICE AMOUNT
03/16/2023	2244	2038 Cypress Backfill Area & Graded Yard PO #: 2300873 - Wastewater GL#:045-4590-541950-0000000-0000	\$2,200.00
03/16/2023	2243	2038 Cypress Lay New Sewer PO #: 2300874 - Wastewater GL#:045-4590-541950-0000000-0000	\$2,200.00

Vendor No.	Vendor Name	Check No.	Check Date	Check Amount
11215	Bip & Sons Services LLC	42296	03/24/2023	\$4,400.00

Waste Water Operation Maintenance

St. John the Baptist Parish Council

1811 West Airline Highway
LaPlace, LA 70068

Vendor
Number

11215

Check
Date

03/24/2023

Check
Number

42296

\$4,400.00

Four Thousand Four Hundred Dollars and 00 Cents

Pay Bip & Sons Services LLC
To the 52397 HWY. 40
Order Of Loranger, LA 70446

**FILE COPY
NON-NEGOTIABLE**

INVOICE DATE	INVOICE NUMBER	DESCRIPTION	INVOICE AMOUNT
03/16/2023	2239	Cambridge Lift Station Lift Station - IDA clean up PO #: 2300972 - Wastewater GL#:046-4611-554650-4611035-0000	\$2,300.00

Vendor No.	Vendor Name	Check No.	Check Date	Check Amount
11215	Bip & Sons Services LLC	770	03/28/2023	\$2,300.00

Hurricane IDA
St. John the Baptist Parish Council
 1811 West Airline Highway
 LaPlace, LA 70068

Vendor Number	Check Date	Check Number
11215	03/28/2023	770

\$2,300.00

Two Thousand Three Hundred Dollars and 00 Cents

Pay Bip & Sons Services LLC
 To the 52397 HWY. 40
 Order Of Loranger, LA 70446

FILE COPY
NON-NEGOTIABLE

INVOICE DATE	INVOICE NUMBER	DESCRIPTION	INVOICE AMOUNT
05/10/2023	2271	202 Palm St., 221 W. 5th St., & Main St. PO #: 2301712 - Wastewater GL#:045-4590-541950-0000000-0000 \$2,300.00	\$2,300.00
05/10/2023	2257	Woodland #5 Lift Station PO #: 2301316 - Wastewater GL#:045-4590-541950-0000000-0000 \$2,300.00	\$2,300.00
05/10/2023	2258	Reserve Sewer Ponds Aerator Pumps PO #: 2301331 - Wastewater GL#:045-4590-541950-0000000-0000 \$2,600.00	\$2,600.00
05/10/2023	2259	102 Devon Road 6" Sewer Line Repair PO #: 2301115 - Wastewater GL#:045-4590-541950-0000000-0000 \$2,300.00	\$2,300.00
05/10/2023	2260	107 Chad B Baker, 6" Sewer Tap PO #: 2301116 - Wastewater GL#:045-4590-541950-0000000-0000 \$2,300.00	\$2,300.00
05/10/2023	2264	212 Central Ave., Sewer Line Repair PO #: 2301228 - Wastewater GL#:045-4590-541950-0000000-0000 \$2,300.00	\$2,300.00
05/10/2023	2265	212 Central Ave., Exploratory Work PO #: 2301203 - Wastewater GL#:045-4590-541950-0000000-0000 \$2,300.00	\$2,300.00
05/10/2023	2266	E. 23rd St. LS Remove & Replace Valve PO #: 2301190 - Wastewater GL#:045-4590-541950-0000000-0000 \$2,300.00	\$2,300.00
05/10/2023	2267	E. 23rd St. LS Discharge Line Repair PO #: 2301174 - Wastewater GL#:045-4590-541950-0000000-0000 \$2,300.00	\$2,300.00
05/10/2023	2270	1900 W. Airline Hwy. 6" Sewer Forcemain Repair PO #: 2301751 - Wastewater GL#:045-4590-541950-0000000-0000 \$2,300.00	\$2,300.00

Vendor No.	Vendor Name	Check No.	Check Date	Check Amount
11215	Bip & Sons Services LLC	42436	05/23/2023	\$23,300.00

Waste Water Operation Maintenance

St. John the Baptist Parish Council

1811 West Airline Highway
LaPlace, LA 70068

Vendor
Number

11215

Check
Date

05/23/2023

Check
Number

42436

\$23,300.00

Twenty-three Thousand Three Hundred Dollars and 00 Cents

Pay Bip & Sons Services LLC
To the 52397 HWY. 40
Order Of Loranger, LA 70446

**FILE COPY
NON-NEGOTIABLE**

INVOICE DATE	INVOICE NUMBER	DESCRIPTION	INVOICE AMOUNT		
06/12/2023	2304	1820 W. Airline Hwy., Manhole Repair PO #: 2302123 - Wastewater GL#:045-4590-541950-0000000-0000 \$2,300.00	\$2,300.00		
06/12/2023	2302	2104 Augusta & 1638 Jefferson 6" Sewer Main Repair PO #: 2302124 - Wastewater GL#:045-4590-541950-0000000-0000 \$5,320.00	\$5,320.00		
06/12/2023	2301	113 E. 26th St. 6" Sewer Tap PO #: 2302154 - Wastewater GL#:045-4590-541950-0000000-0000 \$4,220.00	\$4,220.00		
06/12/2023	2298	49 Ridge Wood 6" Sewer Clean Out Repair PO #: 2302162 - Wastewater GL#:045-4590-541950-0000000-0000 \$2,300.00	\$2,300.00		
06/12/2023	2296	W. 4th St. Sewer Force Main Repair PO #: 2302158 - Wastewater GL#:045-4590-541950-0000000-0000 \$2,300.00	\$2,300.00		
06/12/2023	2295	W. 4th St. Exploratory Work - Sewer Force Main PO #: 2302160 - Wastewater GL#:045-4590-541950-0000000-0000 \$2,300.00	\$2,300.00		
06/12/2023	2294	167 E. 7th St. 6" Sewer Tap PO #: 2302163 - Wastewater GL#:045-4590-541950-0000000-0000 \$4,220.00	\$4,220.00		
06/12/2023	2299	125 NW 13th St. 6" Sewer Tap PO #: 2302159 - Wastewater GL#:045-4590-541950-0000000-0000 \$2,300.00	\$2,300.00		
06/09/2023	2284	22 Turnberry 6" Sewer Tap PO #: 2301762 - Wastewater GL#:045-4590-541950-0000000-0000 \$2,300.00	\$2,300.00		
06/09/2023	2285	2169 Champion Dr. 6" Sewer Line Repair PO #: 2301894 - Wastewater GL#:045-4590-541950-0000000-0000 \$2,300.00	\$2,300.00		
06/09/2023	2286	E. 2nd St., Edgard 2" Forcemain Repair PO #: 2301885 - Wastewater GL#:045-4590-541950-0000000-0000 \$2,300.00	\$2,300.00		
Vendor No.		Vendor Name	Check No.	Check Date	Check Amount
11215		Bip & Sons Services LLC	42519	06/22/2023	\$72,710.00

Waste Water Operation Maintenance
St. John the Baptist Parish Council
 1811 West Airline Highway
 LaPlace, LA 70068

Vendor Number	Check Date	Check Number
11215	06/22/2023	42519

\$72,710.00

Seventy-two Thousand Seven Hundred Ten Dollars and 00 Cents

Pay **Bip & Sons Services LLC**
 To the **52397 HWY. 40**
 Order Of **Loranger, LA 70446**

FILE COPY
NON-NEGOTIABLE

Check Detail Overflow Report

Date Amount Pay To
 06/22/2023 \$72,710.00 Bip & Sons Services LLC

Check Number
 42511

INVOICE DATE	INVOICE NUMBER	DESCRIPTION	INVOICE AMOUNT
06/09/2023	2289	2169 Champion Dr. Exploratory Work PO #: 2301882 - Wastewater GL#:045-4590-541950-0000000-0000 \$2,300.00	\$2,300.00
06/09/2023	2287	E. 2nd St., Edgard Exploratory Work PO #: 2301886 - Wastewater GL#:045-4590-541950-0000000-0000 \$2,300.00	\$2,300.00
06/09/2023	2288	507 Cedar St. 6" Sewer Clean Out Install PO #: 2301884 - Wastewater GL#:045-4590-541950-0000000-0000 \$2,300.00	\$2,300.00
06/09/2023	2291	230 Historic West 6" Sewer Tap PO #: 2301754 - Wastewater GL#:045-4590-541950-0000000-0000 \$2,300.00	\$2,300.00
06/09/2023	2281	1102 Main St. & 110 Circle Dr. Manhole Repairs PO #: 2301758 - Wastewater GL#:045-4590-541950-0000000-0000 \$2,300.00	\$2,300.00
06/20/2023	2306	401 Fairway 6" Sewer Forcemain Repair PO #: 2301776 - Wastewater GL#:045-4590-541950-0000000-0000 \$2,300.00	\$2,300.00
06/20/2023	2307	Reserve Treatment Plant PO #: 2301775 - Wastewater GL#:045-4510-555550-0000000-0000 \$2,650.00	\$2,650.00
06/20/2023	2308	Waste Water Collection PO #: 2301772 - Wastewater GL#:045-4590-541950-0000000-0000 \$3,050.00	\$3,050.00
06/20/2023	2309	228 E. 22nd St. 6" Sewer Clean Out Repair PO #: 2301771 - Wastewater GL#:045-4590-541950-0000000-0000 \$2,300.00	\$2,300.00
06/20/2023	2312	308 Airport Rd. 6" Sewer Tap PO #: 2301605 - Wastewater GL#:045-4590-541950-0000000-0000 \$2,300.00	\$2,300.00
06/20/2023	2313	Woodland Village Sewer Manhole Repair PO #: 2301462 - Wastewater GL#:045-4590-541950-0000000-0000 \$2,300.00	\$2,300.00
06/20/2023	2315	409 Elvina St. Sewer Tap Install PO #: 2301290 - Wastewater GL#:045-4590-541950-0000000-0000 \$2,600.00	\$2,600.00
06/20/2023	2316	155 E. 7th St. Sewer Tap Install & Limestone PO #: 2301265 - Wastewater GL#:045-4590-541950-0000000-0000 \$3,900.00	\$3,900.00
06/20/2023	2317	32 Essex Ave 6" Sewer Clean Out Repair PO #: 2302184 - Wastewater GL#:045-4590-541950-0000000-0000 \$2,300.00	\$2,300.00
06/20/2023	2318	Waste Water Collection PO #: 2301824 - Wastewater GL#:045-4590-541950-0000000-0000 \$3,050.00	\$3,050.00

Check Detail Overflow Report

Date Amount Pay To
06/22/2023 \$72,710.00 Bip & Sons Services LLC

Check Number
4251

INVOICE DATE	INVOICE NUMBER	DESCRIPTION	INVOICE AMOUNT
06/09/2023	2279	102 Circle Dr., 452 Maple Loop & Hwy 18/Jack Ct. PO #: 2301756 - Wastewater GL#:045-4590-541950-0000000-0000	\$2,300.00

INVOICE DATE	INVOICE NUMBER	DESCRIPTION	INVOICE AMOUNT
06/12/2023	2303	Cambridge #4 Lift Station Light Pole PO #: 2302144 - Wastewater GL#:042-0000-555700-0000000-0000	\$4,500.00

Vendor No.	Vendor Name	Check No.	Check Date	Check Amount
11215	Bip & Sons Services LLC	3759	06/22/2023	\$4,500.00

Road Lighting Fund
St. John the Baptist Parish Council
 1811 West Airline Highway
 LaPlace, LA 70068

Vendor Number	Check Date	Check Number
11215	06/22/2023	3759
		\$4,500.00

Four Thousand Five Hundred Dollars and 00 Cents

Pay Bip & Sons Services LLC
 To the 52397 HWY. 40
 Order Of Loranger, LA 70446

FILE COPY
NON-NEGOTIABLE

INVOICE DATE	INVOICE NUMBER	DESCRIPTION	INVOICE AMOUNT
06/12/2023	2297	34 Turnberry Fence Repair @ Lift Station PO #: 2302164 - Wastewater GL#:046-4611-533600-4611045-0000	\$6,950.00

Vendor No.	Vendor Name	Check No.	Check Date	Check Amount
11215	Bip & Sons Services LLC	824	06/22/2023	\$6,950.00

Hurricane IDA
St. John the Baptist Parish Council
 1811 West Airline Highway
 LaPlace, LA 70068

Vendor Number	Check Date	Check Number
11215	06/22/2023	824
		\$6,950.00

Six Thousand Nine Hundred Fifty Dollars and 00 Cents

Pay Bip & Sons Services LLC
 To the 52397 HWY. 40
 Order Of Loranger, LA 70446

FILE COPY
NON-NEGOTIABLE

INVOICE DATE	INVOICE NUMBER	DESCRIPTION	INVOICE AMOUNT	
09/06/2023	2327	191 E. 17th St. 6" & 513 Pere Marquette Dr. PO #: 2302545 - Wastewater GL#:045-4590-541950-0000000-0000	\$4,600.00	
09/06/2023	2328	513 Chatsworth, 2700 & 1910 W. Airline Hwy, PO #: 2302853 - Wastewater GL#:045-4590-541950-0000000-0000	\$8,900.00	
09/06/2023	2329	131 Vita Lane Wet Well PO #: 2302852 - Wastewater GL#:045-4590-541950-0000000-0000	\$6,900.00	
09/06/2023	2330	Brooks Product Lift Station Wet Well PO #: 2302849 - Wastewater GL#:045-4590-541950-0000000-0000	\$2,300.00	
09/06/2023	2331	E. 14th St. Lucy & E. 23rd St. Sewer Manhole Repai PO #: 2302795 - Wastewater GL#:045-4590-541950-0000000-0000	\$5,000.00	
09/06/2023	2332	512 Woodland Manhole Repair PO #: 2302794 - Wastewater GL#:045-4590-541950-0000000-0000	\$3,000.00	
09/06/2023	2333	141 River Point Sewer Manhole Repair PO #: 2302793 - Wastewater GL#:045-4590-541950-0000000-0000	\$2,300.00	
09/06/2023	2334	WWC Dress Ups PO #: 2302792 - Wastewater GL#:045-4590-541950-0000000-0000	\$2,300.00	
09/06/2023	2338	Brooks Lift Station & Industrial Park PO #: 2302543 - Wastewater GL#:045-4590-541950-0000000-0000	\$4,600.00	
09/06/2023	2337	131 Vita Lane Bypass Pump & Top Soil PO #: 2302848 - Wastewater GL#:045-4590-541950-0000000-0000	\$4,600.00	
09/06/2023	2336	Industrial Park Lift Station Change Pump in Wetwel PO #: 2302789 - Wastewater GL#:045-4590-541950-0000000-0000	\$2,300.00	
Vendor No.	Vendor Name	Check No.	Check Date	Check Amount
11215	Bip & Sons Services LLC	42774	09/13/2023	\$49,200.00

Waste Water Operation Maintenance
St. John the Baptist Parish Council
 1811 West Airline Highway
 LaPlace, LA 70068

Vendor Number: 11215
 Check Date: 09/13/2023
 Check Number: 42774

\$49,200.00

Forty-nine Thousand Two Hundred Dollars and 00 Cents

Pay Bip & Sons Services LLC
 To the 52397 HWY. 40
 Order Of Loranger, LA 70446

FILE COPY
NON-NEGOTIABLE

Check Detail Overflow Report

Date: 09/13/2023
Amount: \$49,200.00
Pay To: Bip & Sons Services LLC

Check Number: 4277

INVOICE DATE	INVOICE NUMBER	DESCRIPTION	INVOICE AMOUNT
09/06/2023	2335	Brooks Product Lift Station Brackets PO #: 2302791 - Wastewater GL#:045-4590-541950-0000000-0000	\$2,400.00

INVOICE DATE	INVOICE NUMBER	DESCRIPTION	INVOICE AMOUNT
09/11/2023	2343	Sewer repairs @ 1811 W. Airline & 726 Bienville PO #: 2303198 - Wastewater GL#:045-4590-541950-0000000-0000	\$4,600.00
09/11/2023	2342	Exploratory work at West 12th St PO #: 2303200 - Wastewater GL#:045-4590-541950-0000000-0000	\$2,300.00
09/11/2023	2341	Repair sewer cleanout at 130 Crocus St. & 1221 Ell PO #: 2303201 - Wastewater GL#:045-4590-541950-0000000-0000	\$4,600.00
09/11/2023	2340	311 Fir St. & Rosenwald St. Manhole repairs PO #: 2303206 - Wastewater GL#:045-4590-541950-0000000-0000	\$4,600.00
09/11/2023	2339	Remove rails on sewer lift station @ West 3rd St. PO #: 2303199 - Wastewater GL#:045-4590-541950-0000000-0000	\$2,300.00

Vendor No.	Vendor Name	Check No.	Check Date	Check Amount
11215	Bip & Sons Services LLC	42785	09/15/2023	\$18,400.00

Waste Water Operation Maintenance

St. John the Baptist Parish Council

1811 West Airline Highway
LaPlace, LA 70068

Vendor
Number

11215

Check
Date

09/15/2023

Check
Number

42785

\$18,400.00

Eighteen Thousand Four Hundred Dollars and 00 Cents

Pay Bip & Sons Services LLC
To the 52397 HWY. 40
Order Of Loranger, LA 70446

**FILE COPY
NON-NEGOTIABLE**

INVOICE DATE	INVOICE NUMBER	DESCRIPTION	INVOICE AMOUNT
12/19/2023	2352	Explatory work @ Beech Grove PO #: 2303316 - Wastewater GL#:045-4590-541950-0000000-0000	\$2,300.00
12/19/2023	2351	Reserve Sewer Pond PO #: 2303317 - Wastewater GL#:045-4510-555550-0000000-0000	\$2,300.00
12/19/2023	2350	Manhole Repairs @ Rosenwald & Woodland #5 PO #: 2303337 - Wastewater GL#:045-4590-541950-0000000-0000	\$7,100.00
12/19/2023	2349	Emergency call for Woodland #5 PO #: 2303338 - Wastewater GL#:045-4590-541950-0000000-0000	\$6,500.00
12/19/2023	2348	Sewer repairs @ 129 Beech Grove PO #: 2303339 - Wastewater GL#:045-4590-541950-0000000-0000	\$5,350.00
12/19/2023	2353	Sewer repairs @ 512 Rienzi Dr PO #: 2303315 - Wastewater GL#:045-4590-541950-0000000-0000	\$2,300.00

Vendor No.	Vendor Name	Check No.	Check Date	Check Amount
11215	Bip & Sons Services LLC	43017	01/08/2024	\$25,850.00

Waste Water Operation Maintenance

St. John the Baptist Parish Council

1811 West Airline Highway
LaPlace, LA 70068

Vendor
Number

11215

Check
Date

01/08/2024

Check
Number

43017

\$25,850.00

Twenty-five Thousand Eight Hundred Fifty Dollars and 00 Cents

Pay Bip & Sons Services LLC
To the 52397 HWY. 40
Order Of Loranger, LA 70446

**FILE COPY
NON-NEGOTIABLE**

St. John the Baptist Parish

Visual Inspection and Windshield Screening of Canals and Outfalls

Zone 5

**DRAINAGE SUB-BASIN VISUAL OBSERVATION CHECKLIST
ST. JOHN THE BAPTIST PARISH MS4
ILLICIT DISCHARGE INSPECTION PROGRAM**

Instructions: Place an "X" in the appropriate box for each item. If any response requires an explanation, please explain in the observation/comments space. Additional comments should be attached on a separate sheet of paper.

Investigator: L. Medina / K. Beough

Date: 12/27/23

Area: Golden Star Canal (Pue St. Martin - Carol Dr.)

Pipe(s)

Size Type Location

(2) 10" PVC loading dock

VISUAL SCREENING OF STORM SEWER OUTFALLS:

	YES	NO	NA	OBSERVATIONS/COMMENTS
Is water flowing from the pipe?	[]	<input checked="" type="checkbox"/>	[]	_____
If so, please describe physical parameters of discharge:				
Color	[]	[]	[]	_____
Turbidity	[]	[]	[]	_____
Sheen	[]	[]	[]	_____
Foam	[]	[]	[]	_____
Floatables	[]	[]	[]	_____
Other	[]	[]	[]	_____

Does the vegetation around the outfall or in the canal show visual signs of pollutants? []

Describe (i.e. algae, excessive growth, absence of vegetation, etc.):

SUB-BASIN SURVEY:

INDUSTRIAL RUNOFF:

	YES	NO	NA	OBSERVATIONS/COMMENTS
Are there any industries that appear to be discharging or contributing polluted runoff to the storm sewer system? _____	<input type="checkbox"/>	<input checked="" type="checkbox"/>	<input type="checkbox"/>	

List industries:

Name:

Address:

_____	_____
_____	_____
_____	_____
_____	_____
_____	_____
_____	_____
_____	_____
_____	_____

URBAN RUNOFF:

	YES	NO	NA	OBSERVATIONS/COMMENTS
Is the area free from litter?	<input type="checkbox"/>	<input checked="" type="checkbox"/>	<input type="checkbox"/>	_____
Are all storage tanks in good operating condition? (free from cracks and not leaking)	<input checked="" type="checkbox"/>	<input type="checkbox"/>	<input type="checkbox"/>	_____
Does the storm drainage system appear to be operating properly?	<input checked="" type="checkbox"/>	<input type="checkbox"/>	<input type="checkbox"/>	_____
Is the area free from surface liquid contamination?	<input checked="" type="checkbox"/>	<input type="checkbox"/>	<input type="checkbox"/>	_____
Is the area free from non-stormwater discharges?	<input checked="" type="checkbox"/>	<input type="checkbox"/>	<input type="checkbox"/>	_____
Are covers on all outside trash containers to prevent rainfall from entering?	<input type="checkbox"/>	<input checked="" type="checkbox"/>	<input type="checkbox"/>	_____
Are area gas stations free of oil and gas spills or leaks?	<input type="checkbox"/>	<input type="checkbox"/>	<input checked="" type="checkbox"/>	_____

EROSION:

	<u>YES</u>	<u>NO</u>	<u>NA</u>	<u>OBSERVATIONS/COMMENTS</u>
Is there excessive sediment accumulation?	<input type="checkbox"/>	<input checked="" type="checkbox"/>	<input type="checkbox"/>	_____
Are canal banks stable and vegetated?	<input checked="" type="checkbox"/>	<input type="checkbox"/>	<input type="checkbox"/>	_____
Is nutria activity apparent?	<input type="checkbox"/>	<input checked="" type="checkbox"/>	<input type="checkbox"/>	_____
Do area construction sites have sedimentation and erosion controls? (silt fences, hay bales, etc.)	<input type="checkbox"/>	<input checked="" type="checkbox"/>	<input type="checkbox"/>	_____
Are all nonpaved areas vegetated and free from erosion potential?	<input checked="" type="checkbox"/>	<input type="checkbox"/>	<input type="checkbox"/>	_____

SEWER SYSTEM AND INDIVIDUAL SEPTIC SYSTEMS:

	<u>YES</u>	<u>NO</u>	<u>NA</u>	<u>OBSERVATIONS/COMMENTS</u>
Are there visible signs of sanitary sewer overflows?	<input type="checkbox"/>	<input checked="" type="checkbox"/>	<input type="checkbox"/>	_____
Are septic system discharge points free from odor and septic conditions?	<input type="checkbox"/>	<input type="checkbox"/>	<input checked="" type="checkbox"/>	_____

RECOMMENDED ACTION:

Trash and debris should be contained and covered

YES NO NA OBSERVATIONS/COMMENTS

PHOTOS TAKEN:

Golden Star

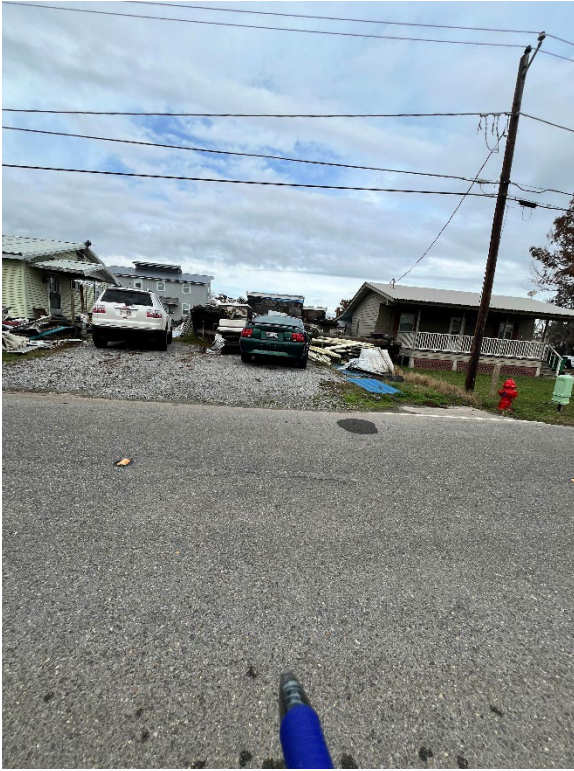



**DRAINAGE SUB-BASIN VISUAL OBSERVATION CHECKLIST
ST. JOHN THE BAPTIST PARISH MS4
ILLICIT DISCHARGE INSPECTION PROGRAM**

Instructions: Place an "X" in the appropriate box for each item. If any response requires an explanation, please explain in the observation/comments space. Additional comments should be attached on a separate sheet of paper.

Investigator: L. Medina / K. Beough
Date: 12/27/23

Area: West Line Canal

Pipe(s)

Size Type Location

(4) 24" concrete

(1) 18" RC

VISUAL SCREENING OF STORM SEWER OUTFALLS:

	<u>YES</u>	<u>NO</u>	<u>NA</u>	<u>OBSERVATIONS/COMMENTS</u>
Is water flowing from the pipe?	[]	<input checked="" type="checkbox"/>	[]	_____
If so, please describe physical parameters of discharge:				
Color	[]	[]	[]	_____
Turbidity	[]	[]	[]	_____
Sheen	[]	[]	[]	_____
Foam	[]	[]	[]	_____
Floatables	[]	[]	[]	_____
Other	[]	[]	[]	_____

Does the vegetation around the outfall or in the canal show visual signs of pollutants? [] []

Describe (i.e. algae, excessive growth, absence of vegetation, etc.):

SUB-BASIN SURVEY:

INDUSTRIAL RUNOFF:

	YES	NO	NA	OBSERVATIONS/COMMENTS
Are there any industries that appear to be discharging or contributing polluted runoff to the storm sewer system? _____	<input type="checkbox"/>	<input checked="" type="checkbox"/>	<input type="checkbox"/>	

List industries:

Name:

Address:

_____	_____
_____	_____
_____	_____
_____	_____
_____	_____
_____	_____
_____	_____
_____	_____
_____	_____
_____	_____

URBAN RUNOFF:

	YES	NO	NA	OBSERVATIONS/COMMENTS
Is the area free from litter?	<input type="checkbox"/>	<input checked="" type="checkbox"/>	<input type="checkbox"/>	<u>little to none</u>
Are all storage tanks in good operating condition? (free from cracks and not leaking)	<input type="checkbox"/>	<input type="checkbox"/>	<input checked="" type="checkbox"/>	_____
Does the storm drainage system appear to be operating properly?	<input checked="" type="checkbox"/>	<input type="checkbox"/>	<input type="checkbox"/>	_____
Is the area free from surface liquid contamination?	<input checked="" type="checkbox"/>	<input type="checkbox"/>	<input type="checkbox"/>	_____
Is the area free from non-stormwater discharges?	<input checked="" type="checkbox"/>	<input type="checkbox"/>	<input type="checkbox"/>	_____
Are covers on all outside trash containers to prevent rainfall from entering?	<input type="checkbox"/>	<input type="checkbox"/>	<input checked="" type="checkbox"/>	_____
Are area gas stations free of oil and gas spills or leaks?	<input type="checkbox"/>	<input type="checkbox"/>	<input checked="" type="checkbox"/>	_____

EROSION:

	<u>YES</u>	<u>NO</u>	<u>NA</u>	<u>OBSERVATIONS/COMMENTS</u>
Is there excessive sediment accumulation?	<input type="checkbox"/>	<input checked="" type="checkbox"/>	<input type="checkbox"/>	_____
Are canal banks stable and vegetated?	<input checked="" type="checkbox"/>	<input type="checkbox"/>	<input type="checkbox"/>	_____
Is nutria activity apparent?	<input type="checkbox"/>	<input checked="" type="checkbox"/>	<input type="checkbox"/>	_____
Do area construction sites have sedimentation and erosion controls? (silt fences, hay bales, etc.)	<input type="checkbox"/>	<input type="checkbox"/>	<input checked="" type="checkbox"/>	_____
Are all nonpaved areas vegetated and free from erosion potential?	<input checked="" type="checkbox"/>	<input type="checkbox"/>	<input type="checkbox"/>	_____

SEWER SYSTEM AND INDIVIDUAL SEPTIC SYSTEMS:

	<u>YES</u>	<u>NO</u>	<u>NA</u>	<u>OBSERVATIONS/COMMENTS</u>
Are there visible signs of sanitary sewer overflows?	<input type="checkbox"/>	<input checked="" type="checkbox"/>	<input type="checkbox"/>	_____
Are septic system discharge points free from odor and septic conditions?	<input type="checkbox"/>	<input type="checkbox"/>	<input checked="" type="checkbox"/>	_____

RECOMMENDED ACTION:

YES NO NA OBSERVATIONS/COMMENTS

PHOTOS TAKEN:

West Line



**DRAINAGE SUB-BASIN VISUAL OBSERVATION CHECKLIST
ST. JOHN THE BAPTIST PARISH MS4
ILLICIT DISCHARGE INSPECTION PROGRAM**

Instructions: Place an "X" in the appropriate box for each item. If any response requires an explanation, please explain in the observation/comments space. Additional comments should be attached on a separate sheet of paper.

Investigator: L. Medina / K. Beaulieu
Date: 12/27/23

Area: Whitney Canal

Pipe(s)

Size Type Location

24" Concrete (1)

24" concrete (4)

VISUAL SCREENING OF STORM SEWER OUTFALLS:

	YES	NO	NA	<u>OBSERVATIONS/COMMENTS</u>
Is water flowing from the pipe?	[]	<input checked="" type="checkbox"/>	[]	_____
If so, please describe physical parameters of discharge:				
Color	[]	[]	[]	_____
Turbidity	[]	[]	[]	_____
Sheen	[]	[]	[]	_____
Foam	[]	[]	[]	_____
Floatables	[]	[]	[]	_____
Other	[]	[]	[]	_____

Does the vegetation around the outfall or in the canal show visual signs of pollutants? [] [] []

Describe (i.e. algae, excessive growth, absence of vegetation, etc.):

algae _____

SUB-BASIN SURVEY:

INDUSTRIAL RUNOFF:

	YES	NO	NA	OBSERVATIONS/COMMENTS
Are there any industries that appear to be discharging or contributing polluted runoff to the storm sewer system? _____	<input type="checkbox"/>	<input checked="" type="checkbox"/>	<input type="checkbox"/>	

List industries:

Name:

Address:

_____	_____
_____	_____
_____	_____
_____	_____
_____	_____
_____	_____
_____	_____
_____	_____
_____	_____
_____	_____

URBAN RUNOFF:

	YES	NO	NA	OBSERVATIONS/COMMENTS
Is the area free from litter?	<input type="checkbox"/>	<input checked="" type="checkbox"/>	<input type="checkbox"/>	<u>water bottles</u>
Are all storage tanks in good operating condition? (free from cracks and not leaking)	<input type="checkbox"/>	<input type="checkbox"/>	<input checked="" type="checkbox"/>	_____
Does the storm drainage system appear to be operating properly?	<input checked="" type="checkbox"/>	<input type="checkbox"/>	<input type="checkbox"/>	_____
Is the area free from surface liquid contamination?	<input checked="" type="checkbox"/>	<input type="checkbox"/>	<input type="checkbox"/>	_____
Is the area free from non-stormwater discharges?	<input checked="" type="checkbox"/>	<input type="checkbox"/>	<input type="checkbox"/>	_____
Are covers on all outside trash containers to prevent rainfall from entering?	<input type="checkbox"/>	<input type="checkbox"/>	<input checked="" type="checkbox"/>	_____
Are area gas stations free of oil and gas spills or leaks?	<input type="checkbox"/>	<input type="checkbox"/>	<input checked="" type="checkbox"/>	_____

EROSION:

	<u>YES</u>	<u>NO</u>	<u>NA</u>	<u>OBSERVATIONS/COMMENTS</u>
Is there excessive sediment accumulation?	<input type="checkbox"/>	<input checked="" type="checkbox"/>	<input type="checkbox"/>	_____
Are canal banks stable and vegetated?	<input checked="" type="checkbox"/>	<input type="checkbox"/>	<input type="checkbox"/>	_____
Is nutria activity apparent?	<input type="checkbox"/>	<input checked="" type="checkbox"/>	<input type="checkbox"/>	_____
Do area construction sites have sedimentation and erosion controls? (silt fences, hay bales, etc.)	<input type="checkbox"/>	<input type="checkbox"/>	<input checked="" type="checkbox"/>	_____
Are all nonpaved areas vegetated and free from erosion potential?	<input checked="" type="checkbox"/>	<input type="checkbox"/>	<input type="checkbox"/>	_____

SEWER SYSTEM AND INDIVIDUAL SEPTIC SYSTEMS:

	<u>YES</u>	<u>NO</u>	<u>NA</u>	<u>OBSERVATIONS/COMMENTS</u>
Are there visible signs of sanitary sewer overflows?	<input type="checkbox"/>	<input checked="" type="checkbox"/>	<input type="checkbox"/>	_____
Are septic system discharge points free from odor and septic conditions?	<input type="checkbox"/>	<input type="checkbox"/>	<input checked="" type="checkbox"/>	_____

RECOMMENDED ACTION:

YES NO NA OBSERVATIONS/COMMENTS

PHOTOS TAKEN:

☑ [] [] _____

Whitney



**DRAINAGE SUB-BASIN VISUAL OBSERVATION CHECKLIST
ST. JOHN THE BAPTIST PARISH MS4
ILLICIT DISCHARGE INSPECTION PROGRAM**

Instructions: Place an "X" in the appropriate box for each item. If any response requires an explanation, please explain in the observation/comments space. Additional comments should be attached on a separate sheet of paper.

Investigator: L. Medina / K. Beaugh

Date: 12/27/23

Area: Gasson Canal

Pipe(s)

Size Type Location

8" hdpe

VISUAL SCREENING OF STORM SEWER OUTFALLS:

	YES	NO	NA	<u>OBSERVATIONS/COMMENTS</u>
Is water flowing from the pipe?	[]	<input checked="" type="checkbox"/>	[]	_____
If so, please describe physical parameters of discharge:				
Color	[]	[]	[]	_____
Turbidity	[]	[]	[]	_____
Sheen	[]	[]	[]	_____
Foam	[]	[]	[]	_____
Floatables	[]	[]	[]	_____
Other	[]	[]	[]	_____

Does the vegetation around the outfall or in the canal show visual signs of pollutants? [] [] []

Describe (i.e. algae, excessive growth, absence of vegetation, etc.):

algae - not excessive

SUB-BASIN SURVEY:

INDUSTRIAL RUNOFF:

	YES	NO	NA	OBSERVATIONS/COMMENTS
Are there any industries that appear to be discharging or contributing polluted runoff to the storm sewer system? _____	<input type="checkbox"/>	<input checked="" type="checkbox"/>	<input type="checkbox"/>	

List industries:

Name:

Address:

_____	_____
_____	_____
_____	_____
_____	_____
_____	_____
_____	_____
_____	_____
_____	_____

URBAN RUNOFF:

	YES	NO	NA	OBSERVATIONS/COMMENTS
Is the area free from litter?	<input type="checkbox"/>	<input checked="" type="checkbox"/>	<input type="checkbox"/>	_____
Are all storage tanks in good operating condition? (free from cracks and not leaking)	<input type="checkbox"/>	<input type="checkbox"/>	<input checked="" type="checkbox"/>	_____
Does the storm drainage system appear to be operating properly?	<input checked="" type="checkbox"/>	<input type="checkbox"/>	<input type="checkbox"/>	_____
Is the area free from surface liquid contamination?	<input checked="" type="checkbox"/>	<input type="checkbox"/>	<input type="checkbox"/>	_____
Is the area free from non-stormwater discharges?	<input checked="" type="checkbox"/>	<input type="checkbox"/>	<input type="checkbox"/>	_____
Are covers on all outside trash containers to prevent rainfall from entering?	<input type="checkbox"/>	<input checked="" type="checkbox"/>	<input type="checkbox"/>	_____
Are area gas stations free of oil and gas spills or leaks?	<input type="checkbox"/>	<input type="checkbox"/>	<input checked="" type="checkbox"/>	_____

EROSION:

	<u>YES</u>	<u>NO</u>	<u>NA</u>	<u>OBSERVATIONS/COMMENTS</u>
Is there excessive sediment accumulation?	<input type="checkbox"/>	<input checked="" type="checkbox"/>	<input type="checkbox"/>	_____
Are canal banks stable and vegetated?	<input checked="" type="checkbox"/>	<input type="checkbox"/>	<input type="checkbox"/>	_____
Is nutria activity apparent?	<input type="checkbox"/>	<input checked="" type="checkbox"/>	<input type="checkbox"/>	_____
Do area construction sites have sedimentation and erosion controls? (silt fences, hay bales, etc.)	<input type="checkbox"/>	<input type="checkbox"/>	<input checked="" type="checkbox"/>	_____
Are all nonpaved areas vegetated and free from erosion potential?	<input checked="" type="checkbox"/>	<input type="checkbox"/>	<input type="checkbox"/>	_____

SEWER SYSTEM AND INDIVIDUAL SEPTIC SYSTEMS:

	<u>YES</u>	<u>NO</u>	<u>NA</u>	<u>OBSERVATIONS/COMMENTS</u>
Are there visible signs of sanitary sewer overflows?	<input type="checkbox"/>	<input checked="" type="checkbox"/>	<input type="checkbox"/>	_____
Are septic system discharge points free from odor and septic conditions?	<input type="checkbox"/>	<input type="checkbox"/>	<input checked="" type="checkbox"/>	_____

RECOMMENDED ACTION:

Trash and debris should be contained and covered

YES NO NA OBSERVATIONS/COMMENTS

PHOTOS TAKEN:

Gasson



**DRAINAGE SUB-BASIN VISUAL OBSERVATION CHECKLIST
ST. JOHN THE BAPTIST PARISH MS4
ILLICIT DISCHARGE INSPECTION PROGRAM**

Instructions: Place an "X" in the appropriate box for each item. If any response requires an explanation, please explain in the observation/comments space. Additional comments should be attached on a separate sheet of paper.

Investigator: L. Medina / K. Beaugh

Date: 12/27/23

Area: Columbia

Pipe(s)

Size Type Location

_____ no pipes located x _____

VISUAL SCREENING OF STORM SEWER OUTFALLS:

	<u>YES</u>	<u>NO</u>	<u>NA</u>	<u>OBSERVATIONS/COMMENTS</u>
Is water flowing from the pipe?	<input type="checkbox"/>	<input type="checkbox"/>	<input checked="" type="checkbox"/>	_____
If so, please describe physical parameters of discharge:				
Color	<input type="checkbox"/>	<input type="checkbox"/>	<input type="checkbox"/>	_____
Turbidity	<input type="checkbox"/>	<input type="checkbox"/>	<input type="checkbox"/>	_____
Sheen	<input type="checkbox"/>	<input type="checkbox"/>	<input type="checkbox"/>	_____
Foam	<input type="checkbox"/>	<input type="checkbox"/>	<input type="checkbox"/>	_____
Floatables	<input type="checkbox"/>	<input type="checkbox"/>	<input type="checkbox"/>	_____
Other	<input type="checkbox"/>	<input type="checkbox"/>	<input type="checkbox"/>	_____

Does the vegetation around the outfall or in the canal show visual signs of pollutants?

Describe (i.e. algae, excessive growth, absence of vegetation, etc.):

_____ algae - not excessive _____

SUB-BASIN SURVEY:

INDUSTRIAL RUNOFF:

	YES	NO	NA	OBSERVATIONS/COMMENTS
Are there any industries that appear to be discharging or contributing polluted runoff to the storm sewer system? _____	<input type="checkbox"/>	<input checked="" type="checkbox"/>	<input type="checkbox"/>	

List industries:

Name:

Address:

_____	_____
_____	_____
_____	_____
_____	_____
_____	_____
_____	_____
_____	_____
_____	_____
_____	_____
_____	_____

URBAN RUNOFF:

	YES	NO	NA	OBSERVATIONS/COMMENTS
Is the area free from litter?	<input type="checkbox"/>	<input checked="" type="checkbox"/>	<input type="checkbox"/>	_____
Are all storage tanks in good operating condition? (free from cracks and not leaking)	<input type="checkbox"/>	<input type="checkbox"/>	<input checked="" type="checkbox"/>	_____
Does the storm drainage system appear to be operating properly?	<input checked="" type="checkbox"/>	<input type="checkbox"/>	<input type="checkbox"/>	_____
Is the area free from surface liquid contamination?	<input checked="" type="checkbox"/>	<input type="checkbox"/>	<input type="checkbox"/>	_____
Is the area free from non-stormwater discharges?	<input checked="" type="checkbox"/>	<input type="checkbox"/>	<input type="checkbox"/>	_____
Are covers on all outside trash containers to prevent rainfall from entering?	<input type="checkbox"/>	<input type="checkbox"/>	<input checked="" type="checkbox"/>	_____
Are area gas stations free of oil and gas spills or leaks?	<input type="checkbox"/>	<input type="checkbox"/>	<input checked="" type="checkbox"/>	_____

EROSION:

	<u>YES</u>	<u>NO</u>	<u>NA</u>	<u>OBSERVATIONS/COMMENTS</u>
Is there excessive sediment accumulation?	<input type="checkbox"/>	<input checked="" type="checkbox"/>	<input type="checkbox"/>	_____
Are canal banks stable and vegetated?	<input checked="" type="checkbox"/>	<input type="checkbox"/>	<input type="checkbox"/>	_____
Is nutria activity apparent?	<input type="checkbox"/>	<input checked="" type="checkbox"/>	<input type="checkbox"/>	_____
Do area construction sites have sedimentation and erosion controls? (silt fences, hay bales, etc.)	<input type="checkbox"/>	<input type="checkbox"/>	<input checked="" type="checkbox"/>	_____
Are all nonpaved areas vegetated and free from erosion potential?	<input checked="" type="checkbox"/>	<input type="checkbox"/>	<input type="checkbox"/>	_____

SEWER SYSTEM AND INDIVIDUAL SEPTIC SYSTEMS:

	<u>YES</u>	<u>NO</u>	<u>NA</u>	<u>OBSERVATIONS/COMMENTS</u>
Are there visible signs of sanitary sewer overflows?	<input type="checkbox"/>	<input checked="" type="checkbox"/>	<input type="checkbox"/>	_____
Are septic system discharge points free from odor and septic conditions?	<input type="checkbox"/>	<input type="checkbox"/>	<input checked="" type="checkbox"/>	_____

RECOMMENDED ACTION:

YES NO NA OBSERVATIONS/COMMENTS

PHOTOS TAKEN:

Columbia



**DRAINAGE SUB-BASIN VISUAL OBSERVATION CHECKLIST
ST. JOHN THE BAPTIST PARISH MS4
ILLICIT DISCHARGE INSPECTION PROGRAM**

Instructions: Place an "X" in the appropriate box for each item. If any response requires an explanation, please explain in the observation/comments space. Additional comments should be attached on a separate sheet of paper.

Investigator: Laura Medina / K. Beugh

Date: 12/27/23

Area: Rene canal

Pipe(s)

Size Type Location

_____ x couldn't locate x

VISUAL SCREENING OF STORM SEWER OUTFALLS:

	<u>YES</u>	<u>NO</u>	<u>NA</u>	<u>OBSERVATIONS/COMMENTS</u>
Is water flowing from the pipe?	[]	[]	[X]	_____
If so, please describe physical parameters of discharge:				
Color	[]	[]	[]	_____
Turbidity	[]	[]	[]	_____
Sheen	[]	[]	[]	_____
Foam	[]	[]	[]	_____
Floatables	[]	[]	[]	_____
Other	[]	[]	[]	_____

Does the vegetation around the outfall or in the canal show visual signs of pollutants? [] [X] []

Describe (i.e. algae, excessive growth, absence of vegetation, etc.):

SUB-BASIN SURVEY:

INDUSTRIAL RUNOFF:

	YES	NO	NA	OBSERVATIONS/COMMENTS
Are there any industries that appear to be discharging or contributing polluted runoff to the storm sewer system? _____	<input type="checkbox"/>	<input checked="" type="checkbox"/>	<input type="checkbox"/>	

List industries:

Name:

Address:

_____	_____
_____	_____
_____	_____
_____	_____
_____	_____
_____	_____
_____	_____
_____	_____
_____	_____
_____	_____

URBAN RUNOFF:

	YES	NO	NA	OBSERVATIONS/COMMENTS
Is the area free from litter?	<input type="checkbox"/>	<input checked="" type="checkbox"/>	<input type="checkbox"/>	<u>litter/trash surrounding area</u>
Are all storage tanks in good operating condition? (free from cracks and not leaking)	<input type="checkbox"/>	<input type="checkbox"/>	<input checked="" type="checkbox"/>	_____
Does the storm drainage system appear to be operating properly?	<input checked="" type="checkbox"/>	<input type="checkbox"/>	<input type="checkbox"/>	_____
Is the area free from surface liquid contamination?	<input checked="" type="checkbox"/>	<input type="checkbox"/>	<input type="checkbox"/>	_____
Is the area free from non-stormwater discharges?	<input checked="" type="checkbox"/>	<input type="checkbox"/>	<input type="checkbox"/>	_____
Are covers on all outside trash containers to prevent rainfall from entering?	<input type="checkbox"/>	<input type="checkbox"/>	<input checked="" type="checkbox"/>	_____
Are area gas stations free of oil and gas spills or leaks?	<input type="checkbox"/>	<input type="checkbox"/>	<input checked="" type="checkbox"/>	_____

EROSION:

	<u>YES</u>	<u>NO</u>	<u>NA</u>	<u>OBSERVATIONS/COMMENTS</u>
Is there excessive sediment accumulation?	<input type="checkbox"/>	<input checked="" type="checkbox"/>	<input type="checkbox"/>	_____
Are canal banks stable and vegetated?	<input checked="" type="checkbox"/>	<input type="checkbox"/>	<input type="checkbox"/>	_____
Is nutria activity apparent?	<input checked="" type="checkbox"/>	<input type="checkbox"/>	<input type="checkbox"/>	_____
Do area construction sites have sedimentation and erosion controls? (silt fences, hay bales, etc.)	<input type="checkbox"/>	<input type="checkbox"/>	<input checked="" type="checkbox"/>	_____
Are all nonpaved areas vegetated and free from erosion potential?	<input checked="" type="checkbox"/>	<input type="checkbox"/>	<input type="checkbox"/>	_____

SEWER SYSTEM AND INDIVIDUAL SEPTIC SYSTEMS:

	<u>YES</u>	<u>NO</u>	<u>NA</u>	<u>OBSERVATIONS/COMMENTS</u>
Are there visible signs of sanitary sewer overflows?	<input type="checkbox"/>	<input checked="" type="checkbox"/>	<input type="checkbox"/>	_____
Are septic system discharge points free from odor and septic conditions?	<input type="checkbox"/>	<input type="checkbox"/>	<input checked="" type="checkbox"/>	_____

RECOMMENDED ACTION:

clean trash from area

YES NO NA OBSERVATIONS/COMMENTS

PHOTOS TAKEN:

Rene



**DRAINAGE SUB-BASIN VISUAL OBSERVATION CHECKLIST
ST. JOHN THE BAPTIST PARISH MS4
ILLICIT DISCHARGE INSPECTION PROGRAM**

Instructions: Place an "X" in the appropriate box for each item. If any response requires an explanation, please explain in the observation/comments space. Additional comments should be attached on a separate sheet of paper.

Investigator: L. Medina / K. Beough

Date: 12/27/23

Area: White Rose canal

Pipe(s)

Size Type Location

_____ couldn't locate _____

VISUAL SCREENING OF STORM SEWER OUTFALLS:

	<u>YES</u>	<u>NO</u>	<u>NA</u>	<u>OBSERVATIONS/COMMENTS</u>
Is water flowing from the pipe?	<input type="checkbox"/>	<input type="checkbox"/>	<input checked="" type="checkbox"/>	_____
If so, please describe physical parameters of discharge:				
Color	<input type="checkbox"/>	<input type="checkbox"/>	<input type="checkbox"/>	_____
Turbidity	<input type="checkbox"/>	<input type="checkbox"/>	<input type="checkbox"/>	_____
Sheen	<input type="checkbox"/>	<input type="checkbox"/>	<input type="checkbox"/>	_____
Foam	<input type="checkbox"/>	<input type="checkbox"/>	<input type="checkbox"/>	_____
Floatables	<input type="checkbox"/>	<input type="checkbox"/>	<input type="checkbox"/>	_____
Other	<input type="checkbox"/>	<input type="checkbox"/>	<input type="checkbox"/>	_____

Does the vegetation around the outfall or in the canal show visual signs of pollutants?

Describe (i.e. algae, excessive growth, absence of vegetation, etc.):

algae - not excessive

SUB-BASIN SURVEY:

INDUSTRIAL RUNOFF:

	<u>YES</u>	<u>NO</u>	<u>NA</u>	<u>OBSERVATIONS/COMMENTS</u>
Are there any industries that appear to be discharging or contributing polluted runoff to the storm sewer system? _____	<input type="checkbox"/>	<input checked="" type="checkbox"/>	<input type="checkbox"/>	

List industries:

Name:

Address:

_____	_____
_____	_____
_____	_____
_____	_____
_____	_____
_____	_____
_____	_____
_____	_____
_____	_____
_____	_____

URBAN RUNOFF:

	<u>YES</u>	<u>NO</u>	<u>NA</u>	<u>OBSERVATIONS/COMMENTS</u>
Is the area free from litter?	<input type="checkbox"/>	<input checked="" type="checkbox"/>	<input type="checkbox"/>	_____
Are all storage tanks in good operating condition? (free from cracks and not leaking)	<input type="checkbox"/>	<input type="checkbox"/>	<input checked="" type="checkbox"/>	_____
Does the storm drainage system appear to be operating properly?	<input checked="" type="checkbox"/>	<input type="checkbox"/>	<input type="checkbox"/>	_____
Is the area free from surface liquid contamination?	<input checked="" type="checkbox"/>	<input type="checkbox"/>	<input type="checkbox"/>	_____
Is the area free from non-stormwater discharges?	<input checked="" type="checkbox"/>	<input type="checkbox"/>	<input type="checkbox"/>	_____
Are covers on all outside trash containers to prevent rainfall from entering?	<input type="checkbox"/>	<input type="checkbox"/>	<input checked="" type="checkbox"/>	_____
Are area gas stations free of oil and gas spills or leaks?	<input type="checkbox"/>	<input type="checkbox"/>	<input checked="" type="checkbox"/>	_____

EROSION:

	<u>YES</u>	<u>NO</u>	<u>NA</u>	<u>OBSERVATIONS/COMMENTS</u>
Is there excessive sediment accumulation?	<input type="checkbox"/>	<input checked="" type="checkbox"/>	<input type="checkbox"/>	_____
Are canal banks stable and vegetated?	<input checked="" type="checkbox"/>	<input type="checkbox"/>	<input type="checkbox"/>	_____
Is nutria activity apparent?	<input type="checkbox"/>	<input checked="" type="checkbox"/>	<input type="checkbox"/>	_____
Do area construction sites have sedimentation and erosion controls? (silt fences, hay bales, etc.)	<input type="checkbox"/>	<input type="checkbox"/>	<input checked="" type="checkbox"/>	_____
Are all nonpaved areas vegetated and free from erosion potential?	<input checked="" type="checkbox"/>	<input type="checkbox"/>	<input type="checkbox"/>	_____

SEWER SYSTEM AND INDIVIDUAL SEPTIC SYSTEMS:

	<u>YES</u>	<u>NO</u>	<u>NA</u>	<u>OBSERVATIONS/COMMENTS</u>
Are there visible signs of sanitary sewer overflows?	<input type="checkbox"/>	<input checked="" type="checkbox"/>	<input type="checkbox"/>	_____
Are septic system discharge points free from odor and septic conditions?	<input type="checkbox"/>	<input type="checkbox"/>	<input checked="" type="checkbox"/>	_____

RECOMMENDED ACTION:

YES NO NA OBSERVATIONS/COMMENTS

PHOTOS TAKEN:

White Rose



**DRAINAGE SUB-BASIN VISUAL OBSERVATION CHECKLIST
ST. JOHN THE BAPTIST PARISH MS4
ILLCIT DISCHARGE INSPECTION PROGRAM**

Instructions: Place an "X" in the appropriate box for each item. If any response requires an explanation, please explain in the observation/comments space. Additional comments should be attached on a separate sheet of paper.

Investigator: L. Medina / K. Beaugh

Date: 12/27/23

Area: East Line Canal

Pipe(s)

Size Type Location

_____ # couldn't locate x

VISUAL SCREENING OF STORM SEWER OUTFALLS:

	YES	NO	NA	OBSERVATIONS/COMMENTS
Is water flowing from the pipe?	<input type="checkbox"/>	<input type="checkbox"/>	<input checked="" type="checkbox"/>	_____
If so, please describe physical parameters of discharge:				
Color	<input type="checkbox"/>	<input type="checkbox"/>	<input type="checkbox"/>	_____
Turbidity	<input type="checkbox"/>	<input type="checkbox"/>	<input type="checkbox"/>	_____
Sheen	<input type="checkbox"/>	<input type="checkbox"/>	<input type="checkbox"/>	_____
Foam	<input type="checkbox"/>	<input type="checkbox"/>	<input type="checkbox"/>	_____
Floatables	<input type="checkbox"/>	<input type="checkbox"/>	<input type="checkbox"/>	_____
Other	<input type="checkbox"/>	<input type="checkbox"/>	<input type="checkbox"/>	_____

Does the vegetation around the outfall or in the canal show visual signs of pollutants?

Describe (i.e. algae, excessive growth, absence of vegetation, etc.):

SUB-BASIN SURVEY:

INDUSTRIAL RUNOFF:

	YES	NO	NA	OBSERVATIONS/COMMENTS
Are there any industries that appear to be discharging or contributing polluted runoff to the storm sewer system? _____	<input type="checkbox"/>	<input checked="" type="checkbox"/>	<input type="checkbox"/>	

List industries:

Name:

Address:

_____	_____
_____	_____
_____	_____
_____	_____
_____	_____
_____	_____
_____	_____
_____	_____
_____	_____
_____	_____

URBAN RUNOFF:

	YES	NO	NA	OBSERVATIONS/COMMENTS
Is the area free from litter?	<input type="checkbox"/>	<input checked="" type="checkbox"/>	<input type="checkbox"/>	<u>little to none</u>
Are all storage tanks in good operating condition? (free from cracks and not leaking)	<input type="checkbox"/>	<input type="checkbox"/>	<input checked="" type="checkbox"/>	_____
Does the storm drainage system appear to be operating properly?	<input checked="" type="checkbox"/>	<input type="checkbox"/>	<input type="checkbox"/>	_____
Is the area free from surface liquid contamination?	<input checked="" type="checkbox"/>	<input type="checkbox"/>	<input type="checkbox"/>	_____
Is the area free from non-stormwater discharges?	<input checked="" type="checkbox"/>	<input type="checkbox"/>	<input type="checkbox"/>	_____
Are covers on all outside trash containers to prevent rainfall from entering?	<input type="checkbox"/>	<input type="checkbox"/>	<input checked="" type="checkbox"/>	_____
Are area gas stations free of oil and gas spills or leaks?	<input checked="" type="checkbox"/>	<input type="checkbox"/>	<input type="checkbox"/>	_____

EROSION:

	<u>YES</u>	<u>NO</u>	<u>NA</u>	<u>OBSERVATIONS/COMMENTS</u>
Is there excessive sediment accumulation?	<input type="checkbox"/>	<input checked="" type="checkbox"/>	<input type="checkbox"/>	_____
Are canal banks stable and vegetated?	<input checked="" type="checkbox"/>	<input type="checkbox"/>	<input type="checkbox"/>	_____
Is nutria activity apparent?	<input type="checkbox"/>	<input checked="" type="checkbox"/>	<input type="checkbox"/>	_____
Do area construction sites have sedimentation and erosion controls? (silt fences, hay bales, etc.)	<input type="checkbox"/>	<input type="checkbox"/>	<input checked="" type="checkbox"/>	_____
Are all nonpaved areas vegetated and free from erosion potential?	<input checked="" type="checkbox"/>	<input type="checkbox"/>	<input type="checkbox"/>	_____

SEWER SYSTEM AND INDIVIDUAL SEPTIC SYSTEMS:

	<u>YES</u>	<u>NO</u>	<u>NA</u>	<u>OBSERVATIONS/COMMENTS</u>
Are there visible signs of sanitary sewer overflows?	<input type="checkbox"/>	<input checked="" type="checkbox"/>	<input type="checkbox"/>	_____
Are septic system discharge points free from odor and septic conditions?	<input type="checkbox"/>	<input type="checkbox"/>	<input checked="" type="checkbox"/>	_____

RECOMMENDED ACTION:

YES NO NA OBSERVATIONS/COMMENTS

PHOTOS TAKEN:

East Line



APPENDIX C: POST-CONSTRUCTION STORM WATER CONTROLS DOCUMENTATION



DIGITAL ENGINEERING & IMAGING, INC.

Stormwater Management for Municipal Operations

Technical Seminar Attendees

DATE: 12/5/2023 7:30 a.m.

LOCATION: St. John the Baptist Parish Council Chambers
1801 W Airline Hwy., Laplace, LA 70068



NAME	ORGANIZATION	PHONE NO.	E-MAIL	INITIALS
1 Andrew Woodroof, P.E.	Digital Engineering	504-468-6129	awoodroof@deii.net	
2 Mark Cox	St. John Parish	504-259-3775	m.cox@stjohn-la.gov	
3 Raymond Landry	St. John Parish	504-312-1383	R.LANDRY@StJohn-La.gov	
4 Letonia Pierre	St. John Public Works	985-722-6005	l.pierre@stjohn-la.gov	
5 Wykia Gordon	ST John P/W	(225)623-1434	W.gordon@stjohnla.gov	
6 Soran LeBlanc	St. John P/W	504-382-2282	S.LeBlanc@stjohnla.gov	
7 Shane Gautier	ST John Parish (PW)	504-442-2752	S.gautier@stjohn-la.gov	SG
8 Walker Bunt	St John Parish PL	985-860-2722		
9 Adam Golden	St John PW	504-224-0201		
10 Perrion Thomas	St. John P/W	985-652-4815		DT
11 Derza Noble	St John P/W	985-210-4229		
12 Calvin Robertson J.	St John P/W	985-210-2674		CR
13 Darrell Dennis	St John P/W	504-300-5464		DD
14 Vernon Taylor	St John P/W	985-817-2620		VT
15 D'Andre Gonsouy	STP	985-810-8517		

Aubrey L Schwyler

Waste Water

985-817-6064

Jalen Fellsworth

Waste Water

504-229-3272

Terry Dennis P.W. St John the P. 985 210 2071

Vincent Davis P.W.

Brandon Maus P.W. St. John the Baptist 985-966-1553
Parish

David Lockett P.W. St John the Baptist 985(210)8536
Parish

Glenn Howard P.W. St John the Baptist 985-722-6488
Parish



DIGITAL ENGINEERING & IMAGING, INC.

Stormwater Management for Municipal Operations

Technical Seminar Attendees

DATE: 12/5/2023 7:30 a.m.

LOCATION: St. John the Baptist Parish Council Chambers
1801 W Airline Hwy., Laplace, LA 70068



	NAME	ORGANIZATION	PHONE NO.	E-MAIL	INITIALS
16	Koi Thompson	Wastewater Treatment	985 379 6459	K.thompson@stjohn-la.gov	KT
17	Demeis D. Gordon	Public Works			
18	Alon Gaudet	Public Works			AG
19	Alum Cook	P/W			
20	Michael Harris	P/W			
21	Reed Allen	STPW	504-457-1000		
22	Alvin Narcisse	Public Works			AN
23	Myron Nicholas	Wastewater Treatment			MRN
24	Jamison Frank	Public Works			JF
25	Kerley J. Allen	Public Works			KA
26	Bryon Payne	Public Works			BP
27	Alvin Grows	Public Work	504-662-8676		AG
28	Denzel Kee	P/W			DK
29	Michael Betcher	PW			
30	Kenneth Vicknair	Wastewater Treatment	985-703-2721		KV

Kenneth Mitchell
Richard Jones

PW
PW

KM
RJ

Terrance Blacide P/W

Rodney Joseph P/W

Ray ~~Patterson~~ P/W

Ferdinand Edwards P/W

Richard Marshall P/W

David Robinson

P/W

Michael Lepps P/W

Paul J. P/W

Calvin P/W

Gerald Ellis P/W

Corey Palmer P/W

Leo Beha P/W



THIS CERTIFIES THAT

DOV BLOCK, QSI

HAS SUCCESSFULLY COMPLETED THE TRAINING
REQUIREMENTS AND IS HEREBY RECOGNIZED AS A:

**QUALIFIED STORMWATER
INSPECTOR**

The person identified above has been awarded 0.75 CEU'S

A handwritten signature in black ink, appearing to read 'J. Fred Heitman', is written over a horizontal line.

J. Fred Heitman, Lead Instructor

Qualification Date
December 7, 2023

Qualification Expires
December 7, 2026

Qualification Number
2426

**APPENDIX D: GOOD HOUSEKEEPING FOR MUNICIPAL
OPERATIONS DOCUMENTATION**

INSPECTION CHECKLIST INDUSTRIAL & HIGH RISK (I&HR) INSPECTION PROGRAM

Instructions: Place an "X" in the appropriate box for each item. If any response requires an explanation, please explain in the observation/comments space. Additional comments should be attached on a separate sheet of paper.

Investigator: Andrew Woodroof Date: 4/21/2023

Facility Name: Lyons Water Treatment Plant
Responsible Person: Mark Cox / Reed Alexander

VISUAL SCREENING FOR POTENTIAL STORM SEWER CONTAMINATION:

	<u>YES</u>	<u>NO</u>	<u>N/A</u>	<u>OBSERVATIONS/COMMENTS</u>
Are any raw or waste materials presently exposed or are likely to be exposed to storm water?	<input checked="" type="checkbox"/>	<input type="checkbox"/>	<input type="checkbox"/>	_____
Are any final or intermediate products presently exposed or are likely to be exposed to storm water?	<input type="checkbox"/>	<input checked="" type="checkbox"/>	<input type="checkbox"/>	_____
Are any by-products presently exposed or are likely to be exposed to storm water?	<input type="checkbox"/>	<input checked="" type="checkbox"/>	<input type="checkbox"/>	_____
Are any material handling equipment or activities presently exposed or are likely to be exposed to storm water?	<input checked="" type="checkbox"/>	<input type="checkbox"/>	<input type="checkbox"/>	_____
Are any industrial machinery or operations presently exposed or are likely to be exposed to storm water?	<input type="checkbox"/>	<input checked="" type="checkbox"/>	<input type="checkbox"/>	_____
Are any significant materials from past industrial activity presently exposed or are likely to be exposed to storm water?	<input checked="" type="checkbox"/>	<input type="checkbox"/>	<input type="checkbox"/>	_____

Other observations:

- No SWPPP or SPCC on site; SWPPP not required by regulation, but SPCC is do to diesel storage capacity
- Chlorine, flourosilic acid, ammonia sulfate, copper sulfate, polymer stored on site
- Numerous unused tanks, drums, and totes present: one large ammonia sulfte tank; two additional ammonia tanks; numerous old chlorite cubes
- Large 2500 gallon ammonia sulfate tank in use has secondary containment
- Many old drums and/or totes on site and exposed to stormwater; many missing labels so unable to determine previous chemicals or residual chemicals present; numerous have caps removed and collecting rainwater

RECOMMENDED ACTION:

- Train site personnel on proper storage and containment protocols (note diesel secondary containment valve was found open)
- Remove any unused tanks, totes, or drums
- Store raw chemicals on secondary containment, preferably under cover
- No evidence of spills noted, however general housekeeping is needed throughout the plant
- Ensure SPCC is on site and staff is trained on SPCC
- Investigate drain on diesel secondary containment and add valve if necessary
- Place a spill kit near diesel storage tank

	<u>YES</u>	<u>NO</u>	<u>N/A</u>	<u>OBSERVATIONS/COMMENTS</u>
<u>PHOTOS TAKEN:</u>	<input checked="" type="checkbox"/>	<input type="checkbox"/>	<input type="checkbox"/>	_____



with secondary containment

ammonia sulfate tank

TMB-470

LIQUID AMMONIUM SULFATE

TMB-470 provides an effective, non-hazardous source of ammonia for chloramination. Alternate sources such as anhydrous ammonia or ammonium hydroxide are both hazardous/corrosive, requiring special handling and safety procedures.

Current EPA rules restrict total trihalomethanes (TTHMs) in drinking water. The standard practice for reducing TTHMs is the addition of chlorine. Chloramine is more selective than chlorine (which reacts with an oxidizable material) so it has a more effective germicidal function for longer water distance in distribution systems.

TMB-470 is prepackaged to deliver a safe, liquid form of ammonia. This reduces the risk of pipeline nitrification caused by gaseous ammonia. The chemical efficiency of TMB-470 allows for a 4:1 chlorine to ammonia ratio, producing a chlorine to ammonia ratio of 4-5:1.

The only equipment needed to initiate TMB-470 treatment are storage tanks, metering pumps and piping. Our technical staff can answer your questions and assist in a start-up conversion to TMB-470.

THE SIMPLE SOLUTION

TYPICAL PROPERTIES

Assay (wt%)	> 99.0
Density (lb/gal)	1.21-1.23
Specific Gravity (g/ml)	1.21-1.23
pH	3.0-4.5
Iron (mg/L)	< 10.0
Freeze Point (°F)	< 4
Color (Pt-Co units)	< 20
Odor	None

ammonia sulfate tank



unused ammonia sulfate

tank



unused tanks



polymer totes exposed to weather



tote exposed to weather



polymer



polymer tote

NA20013
2019
HIFT

max

transport

TMB-471 COPPER SULFATE

TMB 471C

ACTIVE INGREDIENT
Copper Sulfate Pentahydrate 25.0%

OTHER INGREDIENTS
25.0%

TOTAL
50.0%

**KEEP OUT OF REACH OF CHILDREN
DANGER**

PRECAUTIONARY STATEMENTS
HAZARD TO HUMANS AND DOMESTIC ANIMALS
HAZARD TO AQUATIC LIFE

STORAGE AND DISPOSAL

NET CONTENTS (1.0 gal.) (3.78 gal.)

NSF

copper sulfate



TMB 900

UN No.: 3264 CAS No.: Proprietary



Corrosive liquid, inorganic, n.o.s.
(contains Polyaluminum chloride)

WARNING

24 Hour Emergency Contact Call Chemtrec: 800-424-9300

HAZARD STATEMENT

H290 - May be corrosive to metals H314 - Causes severe skin burns and eye damage H318 - Causes serious eye damage H402 - Harmful to aquatic life

FIRST AID: In case of skin and eye contact, flush immediately with running water for fifteen minutes. Call a physician. Do not give anything to an unconscious person. Give several glasses of water and induce vomiting. Seek medical attention. Move to fresh air if inhaled, call a physician.

STORAGE & HANDLING: Store product in ambient temperature. Avoid freezing or high heat. Product contains chemicals that can burn if handled carelessly. Avoid contact with eyes. Avoid prolonged contact with skin. Do not ingest. Keep out of reach of children.

SPILLS & LEAKS: Small spills should be mopped up. Larger spills to be diked and absorbed with the inert absorbent or spill agent. Product can be returned to container or neutralized for disposal.

DISPOSAL: Dispose of material according with all local, state, and federal regulations. Caution advised of burning or cutting on drums. May ignite due to extreme heat.



Certified to NSF ANSI 60
Max. Use Level 222 mg/L
Plant # 6 USA

Lot #

Refer to SDS for Additional Information

Thornton, Musso & Bellemin, Inc., 4788 Waywood Drive, Zachary, LA 70791. (225) 654-4955 or (800) 762-9104

polymer



unused fluoride tank

Fluorosilicic Acid

Part No. 16961-83-4

23-26% Fluorosilicic Acid, Class 8, PG II, MUL 6mg/L



DANGER

Caution: If swallowed, causes severe skin burns and eye damage.

Avoid contact with skin and eyes. If contact occurs, wearing this product. Wear protective clothing, eye protection and gloves. Avoid breathing fumes/mist/vapors.

IF SWALLOWED: Rinse mouth with water for several minutes. Remove clothing. If vomiting occurs, do not induce vomiting. Immediately call a POISON CENTER or doctor/physician. **IF INHALED:** Remove victim to fresh air and keep at rest. If breathing is uncomfortable or breathing is difficult, seek medical attention. **IF ON SKIN:** Remove/soak off contaminated clothing. Rinse skin with water/shower.

IF IN EYES: Rinse thoroughly with water for several minutes. Remove contact lenses, if present and easy to do. Continue rinsing. Immediately call a POISON CENTER or doctor/physician. **IF INHALED:** Rinse mouth. Do NOT induce vomiting. Immediately call a POISON CENTER or doctor/physician.

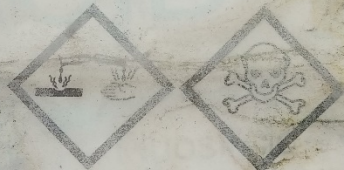

Spill Response: Flush with water or cover with absorbent, prevent run-off. Collect in accordance with governmental and local regulations.

Pencco

Distributor
Pencco, Inc.
831 Bartlett Rd.
Sealy, TX 77474
1-800-864-1742

Emergency Contact Info
Office: 1-800-864-1742
CHEMTREC (US) 24 hr: 1-800-424-9300

fluorosilicic acid



3,000 gallon diesel tank (double walled)



3,000 gallon diesel tank



drain for diesel tank

secondary containment; unknown if valved



chlorine gas



stormwater outfall



stormwater outfall



stormwater outfall



unused day tanks



drain inlet in center of plan



unused tanks



miscellaneous drums and day tanks



miscellaneous drums and totes



drums of kerosene



numerous empty totes stored



polymer with secondary containment



unused tank



unused totes with residual chemical or full of rainwater



unused totes with residual chemical or full of rainwater



unused totes with residual chemical or full of rainwater



unused totes with residual chemical or full of rainwater; labels are faded so material is unknown



kerosene drum



spill boom in building

INSPECTION CHECKLIST INDUSTRIAL & HIGH RISK (I&HR) INSPECTION PROGRAM

Instructions: Place an "X" in the appropriate box for each item. If any response requires an explanation, please explain in the observation/comments space. Additional comments should be attached on a separate sheet of paper.

Investigator: Andrew Woodroof Date: 4/21/2023

Facility Name: River Road Wastewater Treatment Plant
Responsible Person: Koi Thompson / Reed Alexander

VISUAL SCREENING FOR POTENTIAL STORM SEWER CONTAMINATION:

	<u>YES</u>	<u>NO</u>	<u>N/A</u>	<u>OBSERVATIONS/COMMENTS</u>
Are any raw or waste materials presently exposed or are likely to be exposed to storm water?	<input type="checkbox"/>	<input checked="" type="checkbox"/>	<input type="checkbox"/>	_____
Are any final or intermediate products presently exposed or are likely to be exposed to storm water?	<input type="checkbox"/>	<input checked="" type="checkbox"/>	<input type="checkbox"/>	_____
Are any by-products presently exposed or are likely to be exposed to storm water?	<input type="checkbox"/>	<input checked="" type="checkbox"/>	<input type="checkbox"/>	_____
Are any material handling equipment or activities presently exposed or are likely to be exposed to storm water?	<input type="checkbox"/>	<input checked="" type="checkbox"/>	<input type="checkbox"/>	_____
Are any industrial machinery or operations presently exposed or are likely to be exposed to storm water?	<input type="checkbox"/>	<input checked="" type="checkbox"/>	<input type="checkbox"/>	_____
Are any significant materials from past industrial activity presently exposed or are likely to be exposed to storm water?	<input type="checkbox"/>	<input checked="" type="checkbox"/>	<input type="checkbox"/>	_____

Other observations:

- Up to date SWPPP present on site and available for inspection; suggest adding location of storm drains to site map; facility has completed monthly multi-sector general permit inspections for stormwater
- No SPCC present; one is required due to diesel storage capacity
- Facility was inspected by DEQ in months prior; no major violations noted and no inspection report available
- 5,000 gallon diesel tank next to generator has concrete secondary containment dike, however drain valve was open during inspection; inspector instructed personnel on site that drain should be kept closed
- 3 unused tanks present on site: unused process water tank, empty diesel tank, and unknown 515 gallon tank for unknown use; suggest removing any unused tanks from site, or, at a minimum,

- moving under cover and labeling all tanks
 - One 55 gallon drum stored in concrete containment near blower building, however it is unknown if the concrete containment drain is valved and where it discharges. Suggest storing all drums in old drying beds, under cover and not exposed to stormwater.
 - Drums of oil stored in drying beds where they are not exposed to weather; a spill kit is present in the warehouse, suggest storing near oil drums for quick response in event of a spill
 - Rolloff box for construction debris and Ida cleanup noted near driveway; personnel on site indicated box is to be removed; box is damaged and debris is escaping
-

RECOMMENDED ACTION:

- Train site personnel on proper storage and containment protocols (note diesel secondary containment valve was found open)
 - Ensure SPCC is on site and staff is trained on SPCC
 - Remove any unused tanks, or, if tanks are stored for future use, label tanks and store under cover out of weather
 - Keep spill kit near oil storage
 - Remove damaged rolloff box and all debris
-

	<u>YES</u>	<u>NO</u>	<u>N/A</u>	<u>OBSERVATIONS/COMMENTS</u>
<u>PHOTOS TAKEN:</u>	[X]	[]	[]	_____

**St. John the Baptist Parish
River Road Wastewater Treatment
Facility
144 Water Plant Road
Laplace, La. 70068**

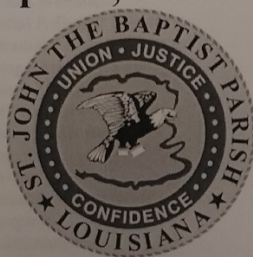

**Storm Water Pollution
Prevention Plan**

**LPDES Multi-Sector General Permit
No. LA0069868**

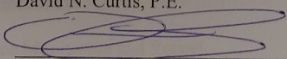
Prepared by : Curtis Environmental Services, Inc.
Name : David N. Curtis, P.E.
Signature : 
Title : Operations Manager
Date : 04/30/2003
Revised/Updated : 08/31/2008 CES, Inc _____
12/31/2013 CES, Inc _____
01/15/2018 CES, Inc _____
11/01/2021 CES, Inc _____

ATTACHMENT I
ATTACHMENT II
ATTACHMENT III
ATTACHMENT IV
ATTACHMENT V
ATTACHMENT VI
ATTACHMENT VII
ATTACHMENT VIII

stormwater pollution prevention plan

Multi-Sector General Permit Inspection Report
(Performed Monthly)

Outfall No or Area: 002
Date: 3/27/23
Time: 11:01am
Inspectors Name: M. Nicholas
Nature of Discharge: Rain event

Storm water Qualities:

Visual Observations:

Color	none
Odor	none
Clarity	clear
Floating Solids	none
Settled Solids	none
Suspended Solids	none
Foam	none
Oil Sheen	none
Other	none

Samples Collected for Analytical Testing: Yes No

Collected By: M. Nicholas

Analyzed By: _____

Comments:



stormwater outfall



outfall ditch



unused tank



unused tank with double wall containment



drum storage in concrete containment; unknown where interior drain discharges or if valve is present



oil drums stored on drying beds; protected from weather, but housekeeping is needed



unused diesel tank stored on drying beds



curb separates drying bed from nearest drain



unused diesel tank



5,000 gallon diesel tank



unused process water tank



unused process water tank



overall site looking southeast



overall site looking northeast



overall site looking south



unused damaged rolloff box; drains to headworks



unused damaged rolloff box; drains to headworks



rolloff box for old parts



rolloff box for construction debris / Ida cleanup; waiting to be removed



rolloff box for construction debris / Ida cleanup; waiting to be removed; damage noted and debris escaping rolloff box